



2019 Activities Report

2019



INSTITUTO
Jô Clemente

Pioneirismo, Ciência e Inclusão da
Pessoa com Deficiência Intelectual

2019
Activities
REPORT

2019



Our values

2019



INSTITUTO
Jô Clemente

Pioneirismo, Ciência e Inclusão da
Pessoa com Deficiência Intelectual

Belief

We believe in the potential of people with intellectual disabilities and in an inclusive society.



Purpose

Promote prevention and full inclusion of people with intellectual disabilities in society through integral personal development; high-quality service; search, production and spread of knowledge; influence on public policies; support to families and awareness to society.



Values

- Ethics and transparency;
- Respect for differences;
- Innovation and improvement;
- Collaborative attitude;
- People appreciation.



Aspiration

To be the protagonist of the intellectual disability cause at the national scene.



01. Institutional page 08
Letter from the President
Corporate Governance
Quantitative Indicators

02. Assistance page 16
Coverage
Assistance Service
Health
Inclusion

03. Society page 46
Public Policy and Advocacy Center
Teaching, Research and Innovation Center
Marketing and Communication

04. Personnel Management page 72
Staff Members
Volunteers



INSTITUTO
Jô Clemente

Pioneirismo, Ciência e Inclusão da
Pessoa com Deficiência Intelectual

05. **Financial Management** page 78

Resource
Mobilization
Events
Financial
Auditors' Report
Balance Sheets

06. **Partners** page 92

Public Agencies
Investing Partners
Legal Entity
Private Individual

07. **Governance** page 124

Managers
Decentralized Service Centers
Contact

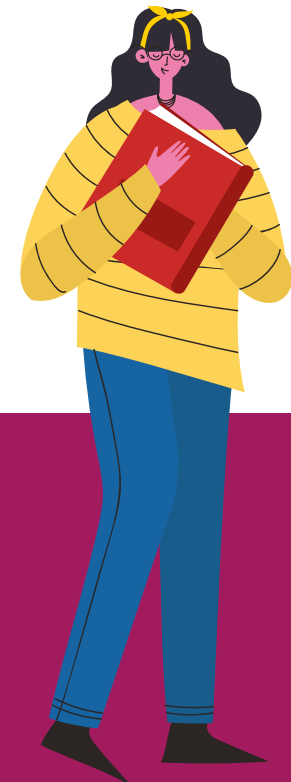

Summary

2019



INSTITUTO
Jô Clemente

Pioneirismo, Ciência e Inclusão da
Pessoa com Deficiência Intelectual

Institutional

2019

Cassio dos Santos Clemente

—
Chairman of the Board
of Administration,
Jó Clemente Institute.



From APAE DE SÃO PAULO to Jô Clemente Institute

We started the year as usual, with tireless pursuit of achieving our goals and trying to advance the transformations linked to intellectual disability. Among these transformations, the most emblematic and important: our evolution from APAE DE SÃO PAULO to Jô Clemente Institute.

For almost two years, the board of directors and senior management, addressed this issue, evaluating risks, impacts and opportunities, without losing the commitment to the cause. However, it was clear that the brand which was useful for us for so many years, that we help to create and make it to be respected, was not useful anymore.

Commitment to the cause of disability intellectual was demanding to make a bigger leap, a broader perception, with strategic vision, with an eye on the future, but without losing perception of the present that surrounds us.

Our pioneering vocation and the aim of opening borders were manifesting once again. As leaders of a cause, it was necessary for us to make that step towards

future. We also understood that there are too many realities throughout our country and the National Federation of APAEs (FENAPAEs) needs to take care of the whole and not the exceptions.

It was up to us to express our discomfort, change our clothes, get out of the movement, but never leaving the cause.

The name that we thought to replace the old one, which was very well known for 58 years, could not be another. Owner of a non-conformity, of an enormous desire to transform, and a unparalleled vigor and inventiveness: Jô Clemente, one of the founders of APAE DE SÃO PAULO, flag and icon of the movement and the cause. The aim was to invigorate, innovate, without losing the original commitment.

By the end of the year, after another period of hard battles to achieve goals and fight against prejudice and segregation barriers, we

sleep APAE DE SÃO PAULO and woke up Jô Clemente Institute.

Now we operate nationally, therefore we have more commitments and more ambitions. We continue and we will continue to transform us, evolving and pushing the boundaries of limitation and prejudice, seeking innovation and technology for the daily life of the person with intellectual disabilities, besides supporting and guiding families, generating more and more applied knowledge, to build a new reality and establish new references to this subject, very important to us.



Corporate Governance

We assumed an even greater challenge in 2019



Daniela Machado Mendes

General Superintendent
of the Jô Clemente Institute

2019 was signed by big changes in the Organization. In partnership with the Dom Cabral Foundation, we developed a new leadership model, through the training of managers from all the areas of the Organization. During the Day of Leadership Development, we held a survey about the leaders' perceptions of operations, we trained them in people management and we also made different workshops about relevant topics for the new present, listing the skills that the Organization expects from a manager.

Our board of directors was fully dedicated to make a transparent transition, following the criteria that good corporate governance practices determine. We remain attentive to the guidelines of our Code of Conduct and the Compliance Program that we apply since 2018, always attending for ethics and the improvement of processes, which represented a considerable gain in efficiency in all our

services and programs supporting the social inclusion of people with disabilities. The process of name change from APAE DE SÃO PAULO to Jô Clemente Institute was structured and required the preparation of all the Institution to ensure a more agile, modern and innovative management.

Our actions, projects and programs are aligned to the Convention on the Rights of Persons with Disabilities promulgated by the UN, and also we follow the Brazilian Inclusion Law (LBI). We reaffirm our support for the United Nations Global Compact, it aims to promote the sustainability of corporations in the areas of Human Rights, Work, Environment and Anti-corruption. Through the Public Policy and Advocacy Centre and the Articulation and Mobilization Program, we defend

rights, the inclusion of people with intellectual disabilities and the protection of Human Rights, internationally recognized.

We take on the challenge of spreading good practices throughout our country, aiming to increase the impact on society. Our goal is to generate and disseminate knowledge, share technologies, implement projects of inclusion and strongly act in defense of the rights of people with intellectual disability. The Neonatal Heel Prick Test, that we brought to Brazil in 1976, continues being highlighted and our intention is to fight for all Brazilians have the right to precocious diagnosis and technical-scientific support.

There is a lot to do, but we are deeply convinced that with our good management practices and with the support from all the society, it will be possible to build a more fair and equitable country, with social inclusion and respect for human diversity.



22.411
people assisted

Quantitative Indicators 2019

Health Services

Laboratory (Neonatal Heel Prick Test)

Neonatal Screening Outpatient Clinic

Divina Dieta

Diagnosis Outpatient Clinic

Rehabilitation

Stimulation and Habilitation

Inclusion Services

Education

Professional Inclusion

Aging

Legal & Social and Violence Prevention Program

Public Policy and Advocacy Centre

Self-Defense Program

Articulation and Mobilization of the Protection System (All for the Rights Program)

Education, Research and Innovation Centre

Education

	2018	2019	Variation
Number of children in neonatal screening	399.046	395.281	-1%
Number of test performed	2.657.946	2.635.283	-1%
Number of patient assisted	4.899	5.148	5%
Number of medical appointments	20.443	20.812	2%
Quantity of food produced (kilos)	10.936	9.688	-11% *
Number of patient assisted	6.958	7.388	6%
Number of medical appointments	20.056	20.185	1%
Number of patient assisted	243	169	-30%**
Number of medical therapies	16.009	26.952	68%
Number of patient assisted	2.045	2.227	9%
Number of medical therapies	217.432	225.509	4%
Number of patient assisted	419	447	7%
Number of people included in the labor market	417	507	22%
Number of people with intellectual disabilities assisted	132	172	30%
Number of people with intellectual disabilities and/or families assisted	2.516	6.353	153%
Number of self-defenders in the program	12	30	150%
Number of people trained	503	881	75%
Number of municipalities engaged	6	13	117%
Number of courses taken	14	22	57%
Number of people prepared	407	715	76%
Number of researches completed	12	8	-33%

*Adjustment in the production of lighter weight food and higher average consume.

** Change from the model of the Socio-Education Service to Rehabilitation, with the transition of people to the Aging Service.





INSTITUTO
Jô Clemente

Pioneirismo, Ciência e Inclusão da
Pessoa com Deficiência Intelectual

Assistance

2019

Our scope

We are concerned with facilitating access for people with intellectual disabilities and their families to the assistance and services we offer. For this reason, the Jó Clemente Institute is present in several points in the city of São Paulo, guaranteeing easier ways of locomotion to

people.

Our services are integrated, as we have the synergy of spaces combined with multi and interdisciplinary teams. We work with the objective of ensuring the best experience for the people assisted and their families.



14
*Points of
assistance*

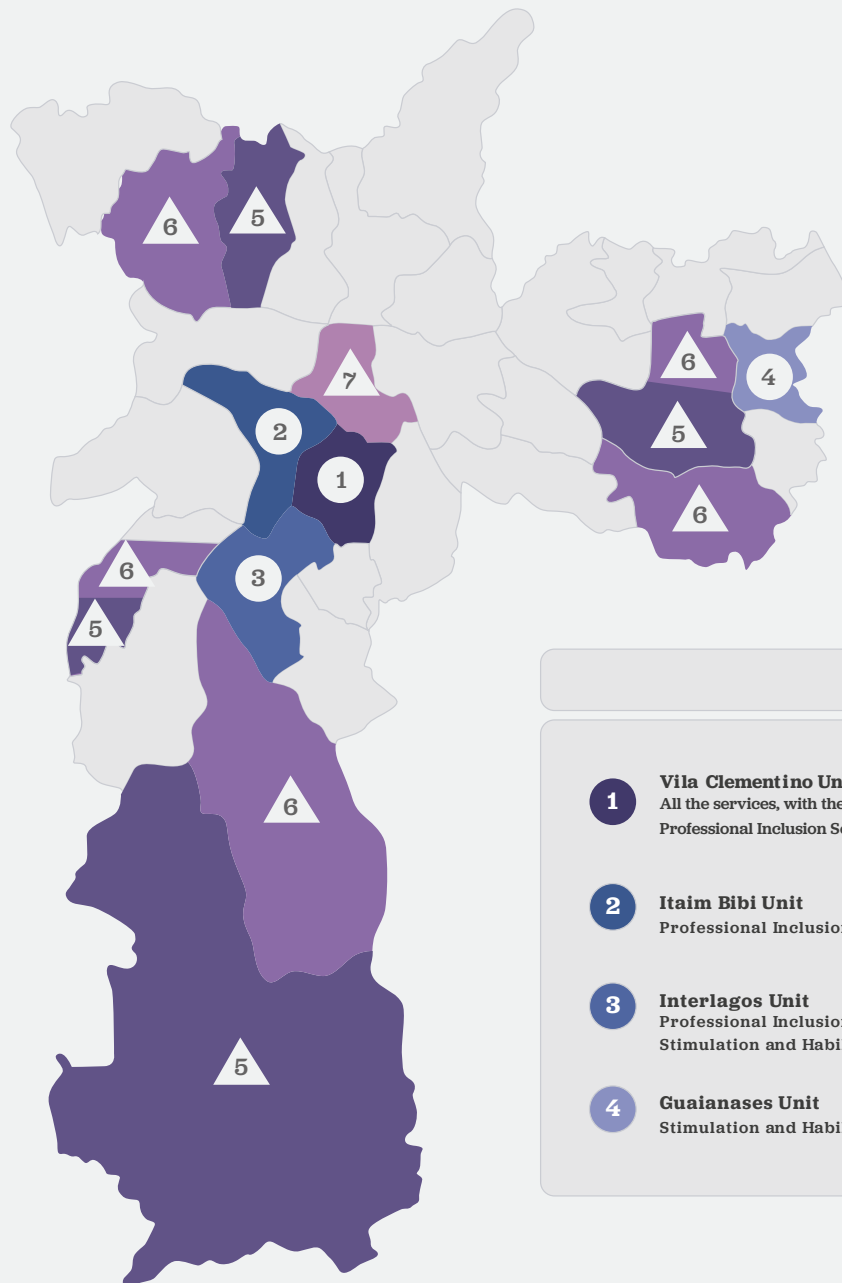
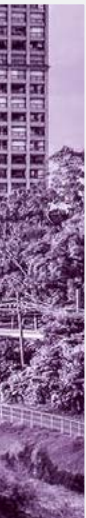

14 POINTS OF ASSISTANCE

- 1** **Vila Clementino Unit**
All the services, with the exception of the Professional Inclusion Service
- 2** **Itaim Bibi Unit**
Professional Inclusion Service
- 3** **Interlagos Unit**
Professional Inclusion Service
Stimulation and Habilitation Service
- 4** **Guaianases Unit**
Stimulation and Habilitation Service

- 5** **Stimulation and Habilitation Centre**
Campo Limpo /Itaquera /
Freguesia do Ó/Parelheiros
- 6** **Education and Iniciation to the Working World Centres**
Campo Limpo /Capela do Socorro
Itaquera /Pirituba /São Mateus
- 7** **Centro Centre**
Technical Support Centre of the 1st Police
Department of the Person with Disabilities

Public Assistance Service

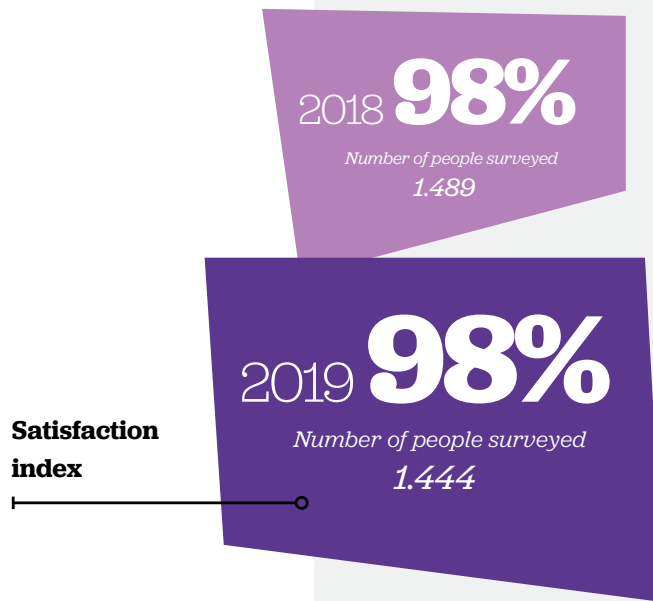

Satisfaction index





To welcome the public and strengthen the relationship with all the people assisted, we have the Customer Service, which counts with professionals dedicated to guide families, make appointments and therapies and receive compliments, complaints, doubts and suggestions. Our intention, with this service, is to forward the demands that arise with the greatest efficiency and assertiveness, making life easier for people who come to us.

The biggest challenge is to offer an ever better service, decreasing waiting time and providing solutions to improve the relationship with the audience. In 2019, we

implemented a tool for monitoring, management and analysis of social media that allowed greater interaction with our customers and increased agility in resolving demands. Since the implementation, we have responded more than 800 cases.

It is also a constant concern to satisfy our costumers. Therefore, we conduct periodic satisfaction surveys in order to seek resolutions and maintain continuous improvement of services.

Health

We are a reference in the Neonatal Heel Prick Test in Brazil. Pioneer in the test, the Jó Clemente Institute has the largest laboratory in Latin America, capable of detecting up to 50 diseases.

Satisfaction index
Legal person
(hospitals and
maternities)

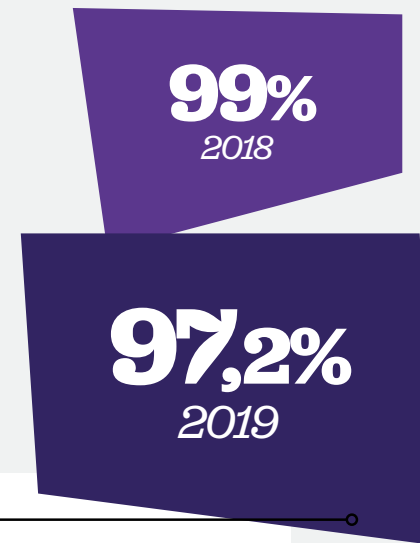

Laboratory

The Jó Clemente Institute implemented the Neonatal Heel Prick Test in Brazil in 1976 and, since 2001, we are a Reference Service in Neonatal Screening (SRTN) accredited by the Ministry of Health. Currently, we are responsible for conducting the examination of 80% of the babies born in the state capital and 67% of the newborns of the State of São Paulo, through the Brazilian Unified Health System (SUS) and private maternities and hospitals.

Our laboratoy is the largest in Latin America in terms of the number of tests carried

out and, since its implementation, has screened more than 16 million Brazilian children.

We have always worked for the development and mandatory testing in the Country. Supported by the 1988 Constitution, the test became compulsory and free throughout the national territory in 1992. In 2001, with our support and influence, the Ministry of Health instituted the National Neonatal Screening Program (PNTN).

Satisfaction index
Private person





Neonatal Heel Prick Test

Productivity (Tests)

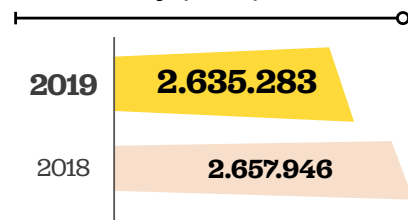

Number of children screened

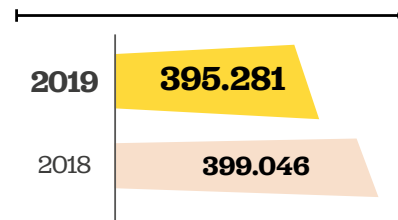

Positive diseases cases

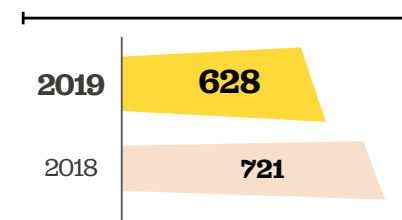

Offered Tests

BASIC Neonatal Heel Prick Test

It is mandatory and free across the country. In the State of São Paulo, it identifies six diseases: Phenylketonuria, Congenital Hypothyroidism, Cystic Fibrosis, Sickle Cell Anemia and other Hemoglobinopathies, Congenital Adrenal Hyperplasia and Biotinidase Deficiency.

SUPER Neonatal Heel Prick Test

It is one of the most comprehensive Neonatal Screening tests in the world: it screens 48 diseases. It includes in its panel, in addition to the ten diseases identified in the Basic Neonatal Heel Prick Test and MORE, another 38 diagnoses performed by means of the advanced technology of Mass Spectrometry in Tandem - MS/MS.

Neonatal Heel Prick Test for SCID and AGAMA

Detects a group of serious genetic diseases in which there is no production of T and/or B defense cells or protective antibodies. The test may be performed together with any of the above tests or at the discretion of the physician.

Active Search

Our laboratory has an Active Search system, which carries out the immediate call of all newborns who present alterations in the Neonatal Heel Prick Test. If resampling is requested, it is essential to do it immediately.

Babies with positive diagnosis at the Neonatal Heel Prick Test are scheduled directly at the Ambulatory of the Specialties Reference Centre.





Highlights of the year

The big news in 2019 was the deployment of Tasy - one of the most complete hospital management software on the market.

The system comes with a more modern and better monitoring and management of laboratory processes.

We have also implemented a new criteria for testing hemoglobinopathies, from internal studies.

With the new process, the number of recalls for recollection examination decreased about 50%.



Satisfaction Index

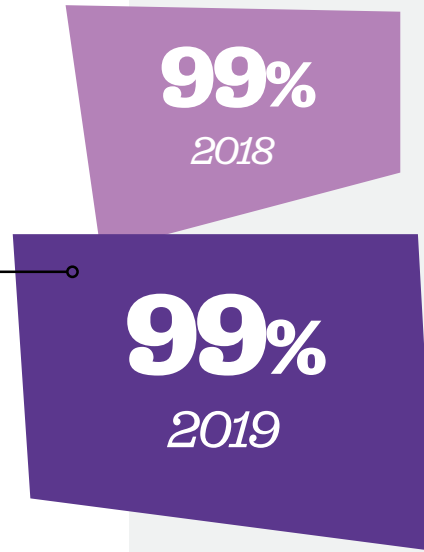

Neonatal Screening Outpatient Clinic

We also have the Neonatal Screening Outpatients Clinic with an Interdisciplinary team to advise and treat the alteration cases of the Neonatal Heel Prick test, made up of specialists in the areas of Pediatric Endocrinology, Hematology, Nutrition, Psychology and Social Work.

Medical Appointments

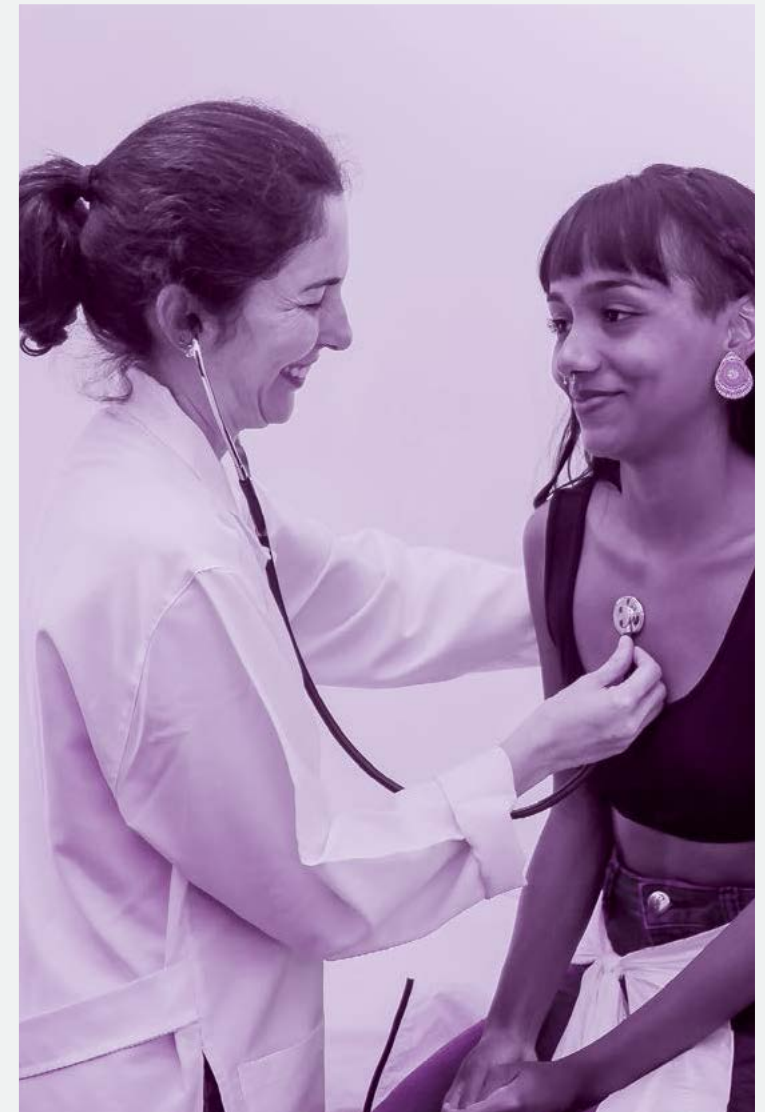
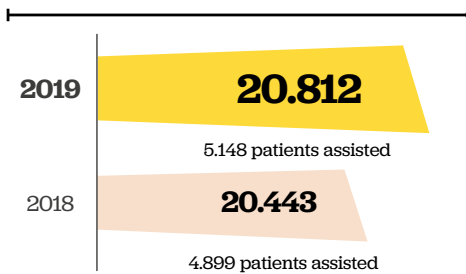

Satisfaction index

99%

2018

96%

2019



Divina Dieta

With the mission of improving the quality of life of people with metabolic diseases and preventing the intellectual disability, we created Divina Dieta, a line of low-phenylalanine food products and other aminoacids, free from gluten, milk, eggs and products of animal origin.

The products are recommended for people with phenylketonuria,

homocystinuria, leucinosis, isovaleric acidemia, propionic acidemia, methylmalonic acidemia and urea cycle defects. If these diseases are not treated properly, they can lead to intellectual disability. People with lactose intolerance, allergy to cow's milk protein, celiac disease, vegetarians and vegans also benefit from these foods.

Production Volume

2019

9.688 kg

2018

10.936 kg

Special Food Basket

By means of the donation program Special Food Basket, the Jó Clemente Institute assists patients from families in social vulnerability and people with special dietary needs. Private and legal persons can sponsor baskets with products for monthly consumption, this avoiding the development of intellectual disability for cases diagnosed with phenylketonuria in the Neonatal Heel Prick Test.

Number of baskets provided

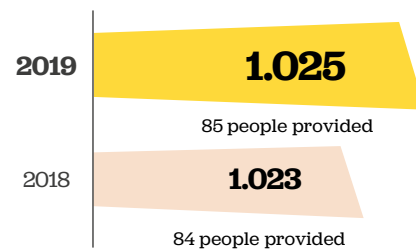

Highlights of the year

For second year in a row, we took part, with Divina Dieta, in the NaturalTech - a fair of Healthy Eating, Natural Products and Health, where visitors had the opportunity of discover and experience part of our products for people with dietary restrictions.

A novelty was to sell the Divina Dieta products through Rappi, a delivery app. Now, in addition to the physical store and e-commerce, customers have the option of delivery.

With the objective of expanding our target and improve our food presentation, we developed and reformulated some of the items of Divina Dieta, such as chocolates (with the closest traditional flavor) and the pasta, now soy-free.



Diagnosis Outpatient Clinic

Often, intellectual disability is not directly linked to genetic issues or to inborn errors of metabolism, it is also due to socioenvironmental factors such as childbirth anoxia, malnutrition, excessive use of alcohol and drugs during pregnancy, among others.

To identify the causes and promote an even better support, we have the the Diagnosis Outpatient Clinic of intellectual disability, composed of a multi and interdisciplinary team of Health, in the areas of neuropediatrics, genetics, psychiatry, neuropsychology and social welfare.

Satisfaction index

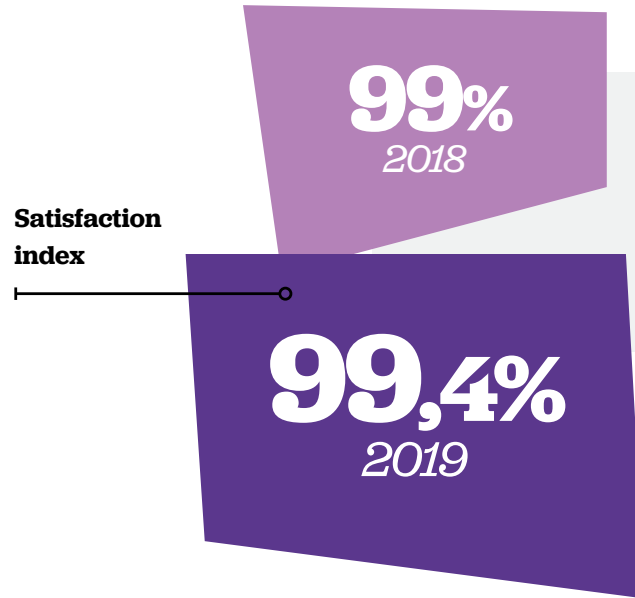

Index of medical diagnosis with etiology

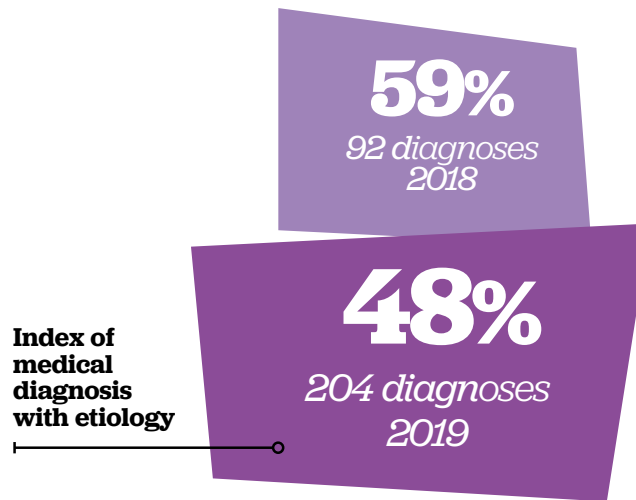

Genetic Advice

Genetic Counseling for patients and their families is also part of the services of the Diagnosis Outpatient Clinic. During the appointment, the possible consequences associated with a genetic disease are informed.

Medical appointments

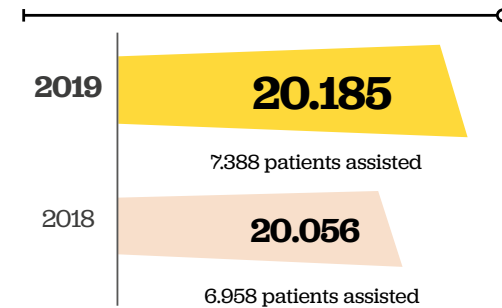



Novo Olhar



Inside the Diagnosis Outpatient Clinic, the families also count on the ophthalmological assistance, offered in a modern and efficient complete office. The place is the result of a partnership with Fundação Oftalmológica Dr. Rubem Cunha. We also have a very modern medical unit, whose mission is to offer decent ophthalmologic care to the population with low purchasing power, to collaborate with institutions, providing early diagnosis and clinical or surgical treatment.

Medical appointments

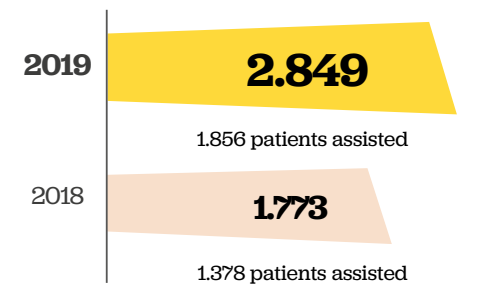

Stimulation and Habilitation

To ensure that people with intellectual disabilities or delayed psychomotor development have a better quality of life, we offer the Stimulation and Habilitation Service in early childhood. We understand that the sooner we start monitoring the child, bigger the chances to develop the global abilities.

The objective, in addition to support the children with a hypothesis or confirmed diagnosis of delayed neuropsychomotor development, intellectual disability or genetic syndromes, is to facilitate their social inclusion.

Activities are carried out by a multi and interdisciplinary team in which they are the areas of:

- **Phonoaudiology**
- **Occupational therapy**
- **Physiotherapy**
- **Social service**
- **Psychology**
- **Psychopedagogy**

Medical therapies

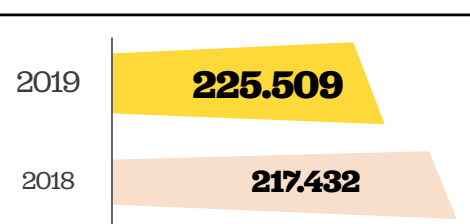

96%
2018

96,7%
2019

Satisfaction index



Sensory Intregration Room

We offer specialized service for children from 2 to 12 years old, with the aim of promote, through a qualified technician team intervention in the Sensory Integration Room, a better development of the person with intellectual disabilities and / or ASD (Austism Spectrum Disorder), working with sensory stimulation resources, so the child can acquire autonomy and improve aspects of socialization.

News Moment Program

We developed this program to provide psychological care and give first support to parents or pregnant people who have just received news of the suspected or confirmed diagnosis.

The action of the professionals involved in this program aims to humanize the moment of the news, welcome the parents in their elaboration process, in order to build a healthy family bond. Thus, giving the conditions for the family to become effective agent in the development and social inclusion of the child.

Highlights of the year

We opened a new unit dedicated to the Stimulation and Habilitation Service, for Physiotherapy, Occupational Therapy, Phonoaudiology, Psychology, Psychopedagogy and Social Assistance, for children from 0 to 6 years old with intellectual disability or delayed neuropsychomotor development, in Guaianases. The objective was to decentralize activities, seeking to facilitate the mobility for people who live in the most peripheral regions of the city.

Stimulation and Habilitation

Decentralized Units and Centres

Total Patients	2.227
Vila Clementino Unit	631
Interlagos Unit	315
Guaianases Unit	186
Freguesia do Ó North Centre	370
Itaquera Eastside Centre	255
Campo Limpo South Centre	302
Parelheiros South Centre 2	168

Rehabilitation

In 2019, we made the transition from the Socio-Educational Service to Rehabilitation, where we provide services of therapeutic groups with adolescents, young people and adults with intellectual disabilities, in order to favor the acquisition of skills for their autonomy and independence. Assistance is provided by professionals in the areas of Occupational Therapy, Psychology, Music Therapy, Art Therapy and Social Work.

Therapies

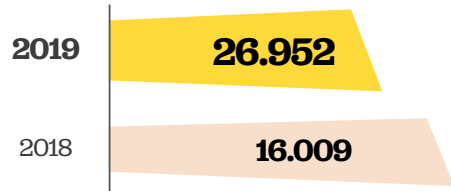

Private Service and Health Operators

With an interdisciplinary medical team capable of identifying and streamlining the diagnosis process and orienting family members, we offer the clients various services such as consultations, neuropsychological, functional, psychopedagogical and therapeutic evaluations.

We count on medical appointments in Genetics, Genetic Counseling, Neurology, Endocrinology and Psychiatry, aimed at patients up to 17 years and 11 months old, except from Genetics, which has no age limits.

Regarding therapies, there are option in the areas of Phonoaudiology, Physiotherapy, Occupational Therapy, Psychology and Hydrotherapy, for children and young people up to 14 years old. Our aim is to provide preventive and rehabilitative care, with a focus on global development.

Comprehensive Neuropsychological, Psychodiagnostic of Intellectual Function and Learning Disorder assessments are also available for patients up to 17 years and 11 months old. The main objective is to investigate functions such as attention, language, perception, memory, motor functions in people with complaints of cognitive and behavioral changes. The assessments help in understanding the impact of changes in the functioning of the individual and enable the professional to indicate the treatment more appropriate to each case.



Highlights of the year

We expanded the service to the private market, through the signing of agreements with nine renowned health operators, offering a wide range of consultations and therapies.

Inclusion

One of our strategic pillar is the Social Inclusion of people with intellectual disabilities. That is why we work directly with the schools of the regular education system, in the labor market, in cultural and sports activities, as well as maintain the functionalities of people with disabilities in the process of aging.

Educational

Accompanying the life cycle of the person with intellectual disability, one of the supports offered at the Jó Clemente Institute is the Specialized Educational Assistance (AEE), which offers support to the student from 04 to 17 years old, with the objective of breaking down barriers in the teaching and learning process, through accessible resources and strategies, enhancing the conditions for continuity of studies in other levels of education.

The assistance of the AEE is headed by pedagogic professionals, with sessions of 1:30 hours per day. Our rooms are properly equipped with teaching materials, technological resources and games.

The set of activities is developed through projects, as we believe this is a way to organize teaching and learning activities in a meaningful way.

The methodology includes playful situations that allow free expression of the student, as highlighted by the Ministry of Education (MEC) in the collection “Special Education in the School Perspective” (2010). In addition to the AEE, we also offer assistance for the Initiation to the World of Work (IMT).



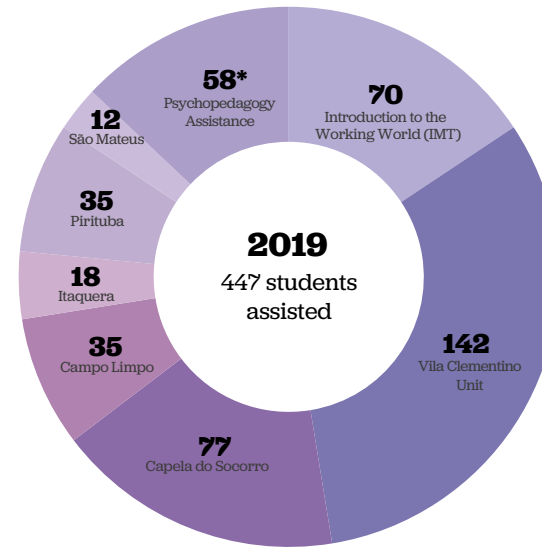

*Number of students registered at the end of 2019 at the Psychopedagogy Service.

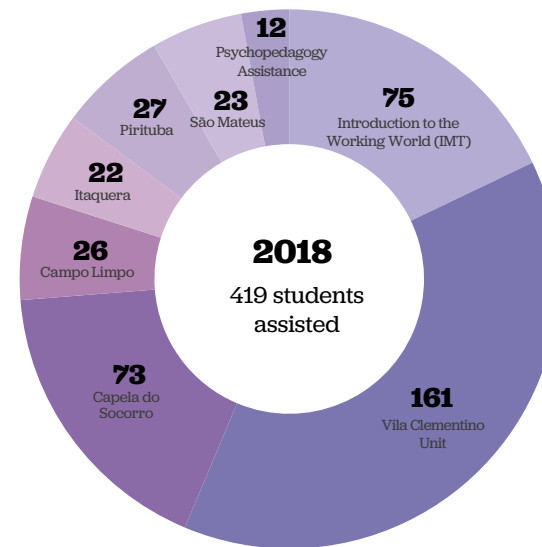

Number of people assisted.

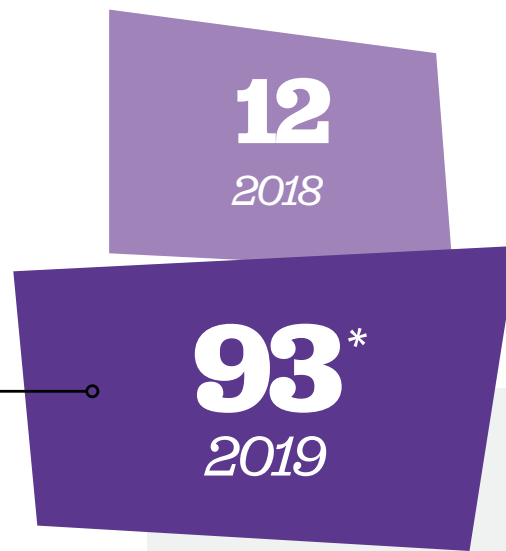

Psychopedagogy Assistance

We have a psychopedagogical assistance that serves students from 04 to 17 years old, with learning difficulties, Autism Spectrum Disorder and intellectual disability.

The main objective is to propose different ways of diagnosing, preventing and breaking barriers of possible difficulties, in addition to presenting intervention strategies that give meaning to learning.

Psychopedagogy considers the social, affective and cognitive aspects that interact simultaneously in the formation of a person.



* Total number of students assisted by the Psychopedagogy Service in 2019.



Professional Inclusion

One of our biggest objectives is to promote the complete socialization of people with intellectual disabilities. That is why, we strongly work for their inclusion in the labor market.

Through the Professional Inclusion Service, we assist young people and adults with intellectual disabilities and also with ASD - Autism Spectrum Disorder, who are inserted in several companies and public institutions based in the Supported Employment methodology, used in European countries and the United States.

The program allows workers to be included in companies and to receive technical support for at least 12 months. Now, people that historically encountered barriers to conquer their place, have the necessary support for their effective inclusion and permanence in the labor world.

In addition, we train young people through Professional Learning at Itaim and Interlagos Units. For those who live far from these points of the city, there is the possibility to take part in activities in other service centres.

People included in the labor market

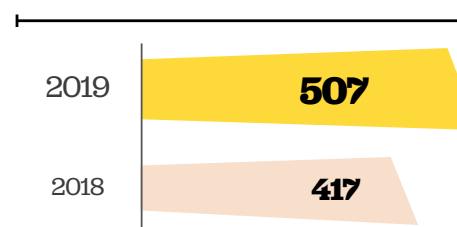

PARTNER INSTITUTIONS OF THE INCLUSION AND PROFESSIONAL QUALIFICATION PROGRAM:

- Aché Laboratórios Farmacêuticos
- All's Cream
- Arcos Dourados (McDonald's)
- Atacadista Roldão
- Boticário
- Brasanitas Empresa Bras. Saneamento
- Câmara Municipal de São Paulo
- Colgate Palmolive Indústria
- Cury Construtora e Incorporadora
- Diagnósticos da América S.A. (Dasa)
- DV3 Soluções Logísticas
- Elevadores Otis
- Espaço Laser
- Etna
- Duratex S.A.
- Firmenich & Cia.
- Fundação FEAC de Campinas
- Fundação Prada
- General Motors do Brasil – GM
- Gol Linhas Aéreas
- Governo do Estado de São Paulo
- GRSA Serviços de Alimentação
- Grupo Pão de Açúcar / Extra / Casas Bahia / Ponto Frio
- Hotel Ibis
- IMC Saste Construções Serv. Com.
- Laboratório Fleury S/A
- Libbs Farmacêutica
- Locaweb Serviços de Internet
- Manserv Montagem Manutenção
- MDS Merck Sharp & Dohme
- Ministério Público do Estado de São Paulo
- Msx International do Brasil
- Natura Cosméticos
- Nespresso / Nestlé do Brasil
- Omelete CCXP
- Open Text Tecnologia
- Pearson Education Brasil
- Prosegur Brasil S/A
- Raia Drogasil
- Sodexo do Brasil
- Supermercado Padrão
- Supermercado Saúde
- Ultrafarma Saúde Ltda.
- Tribunal de Justiça do Estado de São Paulo
- Tribunal Regional do Trabalho São Paulo
- Vila Grano Pães e Conveniências



Highlights of the year

In addition to the important partnerships we did with private companies, we obtained the renewal of agreements with the Court of Justice, Regional Labor Court, Labor Prosecutor's Office and São Paulo City Council. 2019 was also marked by the beginning of the partnership with the São Paulo State Government, which hired 15 beginner people to work at the Palácio dos Bandeirantes in different functions.

49%

of the young people who took part in the Learning Program in 2019 were hired

90%

of young people included in the labor market, by our Professional Inclusion Service, remained working after the period of one year of support

15%

young people with intellectual disabilities were invited to work at Comic Con Experience - CCXP, the largest pop event in the world.

Aging

In order to preserve functionality promote health and strengthen the autonomy of people with intellectual disabilities, we have the Aging Service, where we assist people who present suggestive signs of aging. Our proposal includes life plan, in addition to activities offered, like craft workshops, music, dance, fitness, among others. For that, we have a specialized multi and interdisciplinary team in Gerontology.

People assisted in the Aging Service

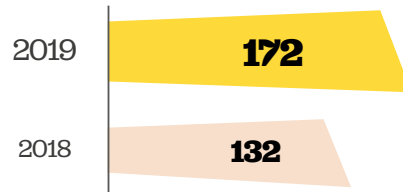

Legal & Social Program

The program, with multidisciplinary action, aims to promote health and life quality of the people assisted, contributing to the elimination of any forms of violation of rights and violence. We act from an emancipatory perspective, promoting autonomy and social awareness and empowerment of the person as a citizen, developing awareness about rights and possibilities for an effective life in society.

Our work is based on the respect and promotion of freedom, dignity, equality and integrity of the human being and on the values established by the Universal Declaration of Human Rights, the Convention on the Rights of Persons with Disabilities, the Brazilian Inclusion Law (LBI) and the Child and Adolescent Statute (ECA).

In 2019, Legal-Social Department was reorganized, starting to take action on three interlinked fronts: Social Service, Legal, and Prevention and Attention to Violence.

Legal

We offer legal professionals and specialists in order to advise on protection laws, especially the Brazilian Inclusion Law (LBI), with an emphasis on legal capacity and supported decision making. We also act in defense of the Quota Law, with criteria for granting the Continued Benefits Benefit (BPC), in addition to legal guidelines about very diverse areas demanded by families or even by the person with intellectual disabilities, such as marriage, divorce, child custody, inventory, pension rights, among other points. Thus, we carry out the necessary referrals, mostly to the Public Defender's Office and the Federal Special Court. We are also responsible for answering letters that were sent to the Organization from Regional Forums and for online requests, via the website, chats and e-mails.



Social Service

We optimized the assistance for orientations and interventions, mainly in the Social Service, with a centre of social workers to assist people and families who attend all the services offered by us, the Jô Clemente Institute, in their varied demands. Our focus is on information, guidance and facilitating access to their rights and appropriate monitoring, taking into account the numerous social vulnerabilities presented on a case-by-case basis. We also act in the prevention of intellectual disabilities with patients and family members monitored at the Reference Service in Neonatal Screening and we make the screening in partnership with the Diagnostic Clinic.

Prevention and Attention to Violence

We promote prevention and attention to the various ways of violence that involve people with intellectual disabilities or their family group, referred to us via Compulsory Violence Notification.

We act with qualified wiretaps, reception, aiming to identify violence suffered and drawing up an action plan for each situation. We operate with an internal and external network to complement the action to the case. Preventive acts are made with our Organization's groups of families and staff, aiming to awake perceptions that identify possible signs of violence and build a perspective of prevention.

Number of people with intellectual disability and/or families assisted

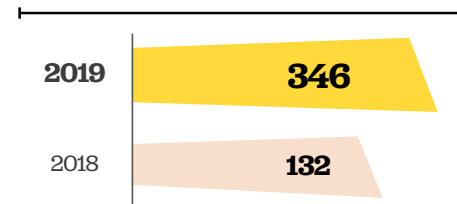

Violence notified by the Jô Clemente Institute in 2019

Total number of notifications 346

GENDER

Female 53%

Male 47%

Typology

Physical Violence 12%

Psychological Violence 61%

Sexual Violence 14%

Negligence 9%

Bullying 4%

Highlights of the year

We ended up the Ensuring Rights Project, with support from the Municipal Fund for Children and Adolescents (FUMCAD), whose objective was to train actors from the protection department and raise awareness among them about guaranteeing rights, regarding to public and social policies aimed at children and adolescents with intellectual disabilities, in addition to assisting and guiding people with intellectual disabilities and their families in the legal and psychosocial areas.

final social impact

1.100

assistances

346

people assisted



INSTITUTO
Jô Clemente

Pioneirismo, Ciência e Inclusão da
Pessoa com Deficiência Intelectual

Society

2019

Public Policies and Advocacy Centre

All the services offered to people with intellectual disabilities and their families have the social inclusion as their guiding principle. However, there are still many barriers to overcome. With that in mind, the Public Policies and Advocacy Centre was created, which seeks to guarantee the fundamental rights listed in the Convention on the Rights for People with Disabilities, enacted by the UN in 2008.

Advocacy

We act in the incidence of public policies in a collaborative way with the government departments, elaborating and orienting projects of public interest, as well as focusing on the Legislative and Executive branches so that the laws are actually fulfilled. It also is represented in councils of rights, systems, forums asnd social movements.

We also act in the articulation and training of players of the Ensuring Rights System through projects sponsored by private social investment and partnerships with the government.

Attendance in rights councils, systems, forums and others

16
2018

8
2019





Rights Council at the municipal level

1. Municipal Council for People with Disabilities (Self-defender);
2. Municipal Council for the Rights of Children and Adolescents;
3. Municipal Council for Youth Rights (self-defender);
4. Municipal Council of Social Welfare.

System, Forums and others

1. Inclusion International;
2. UNISERT – National Union of Neonatal Screening Services;
3. Global Alliance to Erradicate Violence against Children;
4. National Early Childhood Network.

Highlights of the year

We started the Legal Capacity And Decision Making Project - Breaking Paradigms, in partnership with Open Society Foundation.

We made a benchmarking at the NGO Asdown Colombia. During the visit, it was possible to know the methodology used in the Self-Defense Program, in that country, as well as the strategies used by them to the exercise of legal capacity and decision making supported by people with intellectual disabilities.

We created a Working Group (GT), together with the representatives of the Public Defender of the State of São Paulo, the Public Ministry of State of São Paulo, Federal Justice, the Federal Public Ministry, the Federal and State Magistracy and Association of Registers of Natural People from the State of São Paulo (ARPEN-SP). The objective was to promote reflection and building practical tools that would help in the implementation of the new paradigm about legal capacity and supported decision-making.

We signed the project Defenders of the Rights of Children and Adolescents with Intellectual Disabilities, financed by the Municipal Fund for Children and Adolescents. The project aims to strengthen the implementation of inclusive public policies for children and adolescents in the city of São Paulo.



Highlights of the year

We prepared a technical note about the amendments presented for PL 19.091 / 2018, which was about legal capacity and supported decision-making by people with disabilities, in order to be rejected. The approval of those amendments meant an immense setback in relation to the achievements, in the field of rights of people with disabilities, under the International Convention on the Rights of People UN Disability, ratified with constitutional status (Decree 6,949 / 2009), and the Brazilian Law on Inclusion of People with Disabilities (Law 13.146 / 2015).

We pronounced an opinion to the Draft Law Amendment (PLO) No. 9 of 2013, as the PLO established the non-use of educational resources for an Inclusive Education. We also proposed a Substitutive for guaranteeing, at least, 6% of educational resources for Inclusive Education.

We launched the Guide of Rights of the Person with Intellectual Disability, an initiative of Tozzini Freire Lawyers in partnership with J.P. Morgan and ADERE. The material gathered information on the rights of the person with intellectual disability, with the aim to disseminate knowledge about this subject to these people themselves, their family, professionals and society in general. The guide was produced with accessibility features, easy reading, accessible language, images and division of themes by colors.



Self-Defense Program

Self-defense seeks to strengthen the exercise of autonomy and the protagonism of the person with intellectual disability. The group is made up of people with disabilities who come together to discuss and elaborate actions to build a more inclusive society.

The intention is that self-defenders can participate in spaces inside and outside the Institute, taking the theme of intellectual disability in its transversality to the public agenda.

Number of Self-Defenders

12
2018

30
2019





SUPPORTED BY:



Highlights of the year

Two self-defenders competed and won, in August, the elections to compose the chair of Intellectual Disability in the Municipal Council for People with Disabilities for the 2019-2021 period: Lucas Silva Bueno de Camargo disputed first position, while Stephanie Lima was reappointed, remaining as the second one. In this space, they have the opportunity to debate in the municipality of São Paulo, the relevant themes related to Intellectual disability.

Self-defender Stephanie Lima participated in a training of self-managers by Empower US. The event took place in September, in Mexico City. The objective of the meeting was to promote training for self-defenders on rights of people with intellectual disabilities, legal capacity and supported decision-making. Stephanie contributed with her experiences in the fight for the cause of Intellectual Disability in Brazil.

Articulation and Mobilization Program

In defense of the rights of people with disabilities, we have, through our Articulation and Mobilization program, the support and partnership of public institutions. Our goals are to focus in public policies aimed at protection, promotion and guarantee of rights of the person with intellectual disability; mobilize the actors from the Protection Network and defense of rights to identify and intervene in situations of violence and violation of rights against people with deficiency.

The program had institutional representation in many commissions: Coping to Violence Municipal Commission, Sexual Abuse and Exploitation against Children and Adolescents (CMESCA) and Brazilian Coalition for the End of Violence against Children and Adolescents;

dissemination knowledge at the “II Meeting in Commemoration of the International Day of the Person with Disabilities” and in the “Cycle of Workshops #ALutaMudaALei in defense of the person with disabilities”.

We gave lectures about disability: “We are different: an invitation to know the differences ” in monthly integrations, for our new employees. We also prepared an informative newsletter for professionals from the Protection Network, which operate in the State of São Paulo: All for the Rights Newsletter Nº 9 - May / 2019, entitled “Networking Articulation and guaranteeing of rights of the People with disabilities”.

We also concluded the actions of the Territories and Networks Project: prevention of violence against people

13

cities involved:

São Bernardo do Campo, Mogi das Cruzes, Jundiaí, Itapetininga, Guarulhos, Caraguatatuba, Guaratinguetá, Itapevi, Itapeçerica da Serra, São Caetano, Ferraz de Vasconcelos, Arujá and Franco da Rocha

881

professionals
trained

with disabilities, with a seminar in the municipality of Caraguatatuba, where there were 123 professionals from different areas.

The two main fronts of work were the project “Intellectual Disability, Citizenship and Prevention of violence ”(training and articulation) and the direct service through the Technical Support Centre from the 1st Police Station of the Person with Disabilities.

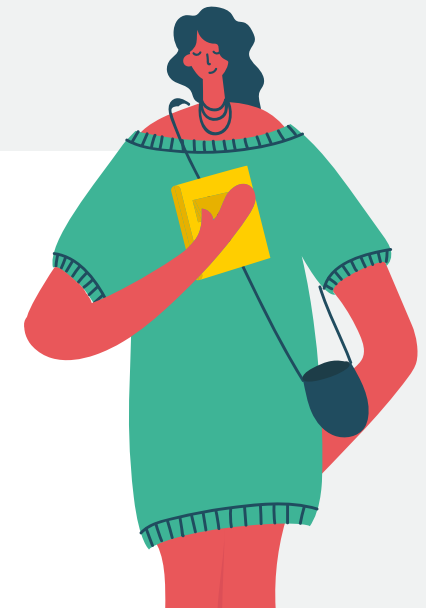

“Intellectual Disability, Citizenship and Prevention of Violence” Program

In partnership with the Estadual Council of the Rights of the Child and Adolescent (CONDECA), the project is being made in six municipalities of the São Paulo State. Actions aim to mobilize and articulate the network of promotion, protection, defense and guarantee of rights, with training meetings and a regional seminar. The target of this proposal are professionals from different areas, such as Social Assistance, Health, Education, Security Justice System, Sports, Leisure and Culture, Housing, Works, Human Rights, members of Councils of Rights, Conservatorship Council and professionals from social organizations of the area of disability.

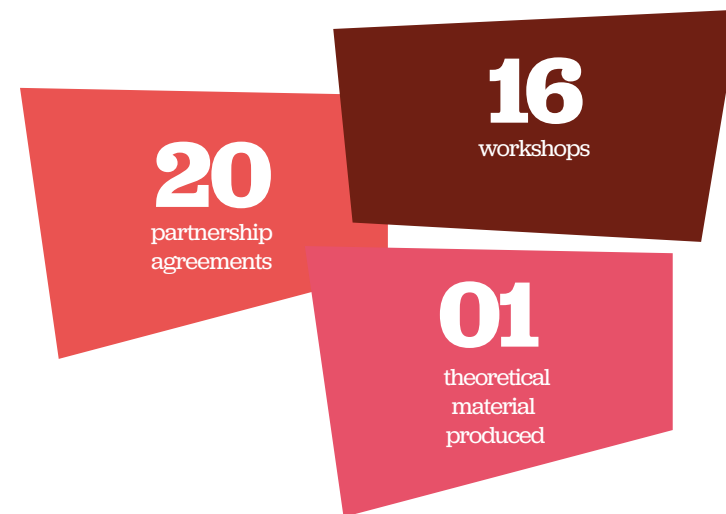

Technical Support Centre of the 1st Police Station for the Person with Disability

We provide assistance to people with disabilities (physical, hearing, visual, intellectual, deafblind, multiple and psychosocial), prepare theoretical material and promote training for the Defense and Guarantee of Rights Network. With regard to training and qualifications, we promote the dissemination of knowledge through training meetings with the network to discuss the following topics: “Guarantee of Rights and Prevention of Violence against Persons with Disabilities”, “Health of People with Disabilities: Guidelines and Rights Guarantee”, “Inclusive Education as a Prevention of Violence and Rights Violations” in addition to lectures in bilingual schools; we also provide training for civil police officers entering the Police Academy (ACADEPOL) and the seminar “Autonomy: Nothing about us, without us”, in which experts were invited to discuss topics such as training, empowerment of women with disability, self-defense, among others.

Direct Assistance

The services are provided with the police team and cover all types of violation of rights, crimes, different legal guidelines and referrals to the Public Service Network.

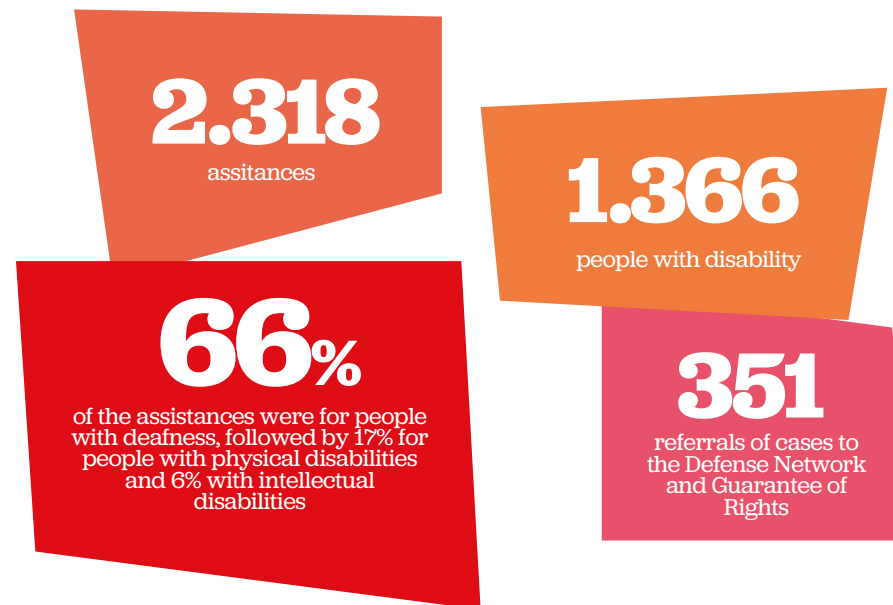



Workshops

06

conversations workshops
at the bilingual schools

06

workshops at the
ACADEPOL

03

training meetings with
the Defense and Rights
Guarantee Network

01

seminar

+700

trained people

Technical Support Centre of the 1st Police Station for the Person with Disability

Materials

01

booklet about the rights of a person with disabilities

01

article published in DI Magazine - Number 16, year 09 - December 2019: Violence against children and adolescents with disabilities

05

videos for the campaign of dissemination and prevention of violence and violation of rights against people with disabilities





Highlights of the year

From the perspective and scope of action of the Estate Program for Prevention and Combat of Violence against People with Disabilities, and according to the data analysis on violence, it was proposed to expand the Technical Support Centre of the 1st Police Station for the Person with Disabilities, for inland cities, spreading the existing methodology with a multidisciplinary technical team.

Presentation of the research within the scope of the project “Territories and networks: preventing violence against people with disabilities”, in partnership with LAPREV (UFSCAR), about the subject “Training professionals to prevent violence against people with disabilities”. It was published at the 49th Annual Meeting of the Brazilian Psychological Society of the 1st Congress of Environmental Psychology and Personal-Environmental Relations, in October, in João Pessoa, Paraíba.



Education, Research and Innovation Centre

Our Educational, Research and Innovation Centre generates and spreads knowledge about intellectual disability. Research and training are essential in the inclusion process. Created 34 years ago, The Education, Research and Innovation Centre, of scientific and education character, acts in the generation and dissemination of the knowledge about intellectual deficiency, gathering program and projects in the areas of training and professional qualification. It is also responsible for the structuring and management of scientific researches with the objective of assisting in the process of inclusion, prevention and in promoting the quality of life of people with intellectual disabilities, by fomenting discussions on the subject. In innovation, we work in research and development of new methodologies, techniques and tools applied to products and services for people with disabilities.

Research and Development

Acting in the structuring and conduction of scientific studies in the biological, genetic, clinical and behavioral aspects of intellectual disability and counting on an acting Scientific Board, 11 scientific researches were completed.

The research activity provide us the role of player, being able to create, test, criticize,

improve and then implement new processes and technologies for diagnosis and monitoring of people with intellectual disabilities. In addition to subsidizing data and information in the formation of public policies aimed at the well-being of people with disabilities and the community.

In partnership with the FIAP, we started to develop apps to make easier

the autonomy and independence of people with intellectual disabilities, focusing on self-management, urban mobility and professional inclusion. We also conducted a mini-hackaton with MBA students in Health Tech to generate alternative solutions in the collection of samples from the Neonatal Heel Prick Test.





Scientific Board

We have a group of counselors who collaborate in the analysis and direction of research, in addition to establishing processes, protocols and procedures to produce science in a reasoned, consistent and useful way for our performance.



Committee of Ethics in Research

Since 2018, we have a Committee of Ethics in Research working at the Education and Research Centre, which aims to ensure that ethics standards are applied in research projects that involve human beings. A positive contribution was the change in the requirement to use the term of consent for the direct application of the term of free and informed consent to people with intellectual disabilities.

Education

We carry out activities aimed at training, updating and improving the professionals who work in the areas of Health, Education and Human Rights, contributing to spread the benefits of the knowledge gathered in the Organization to all segments of society. CEPI has a portfolio of courses about intellectual disability.

Scientific Conference

The VI Scientific Conference, held in December, with six workshops, there the researchers in charge presented their research and results. The event aimed to share the scientific productions carried out during the year by our researchers and educational institutes partners interested in the topic, in order to exchange experiences that would help to improve the quality of life of people with intellectual disabilities.





“I International Seminar on the Aging of People with Intellectual Disabilities”

We held the seminar in September, bringing together 23 national and international experts, and the professional community, to talk about the topic, with the aim of promoting the exchange of experiences among the participants, analyzing the scenario

analyzing the getting to know scientific evidence that contributes to the quality of life of people with intellectual disabilities in the aging process that researchers and public managers will subsidize.

Highlights of the year

04

magazine articles indexed

01

postgraduate course
Iato sensu: Mental Health and Psychopathology in Childhood and Adolescence

08

researches in 2019



Revista DI

The only technical-scientific magazine focused on intellectual disability, Revista DI published two editions, reaching the 16th edition, focusing on legal capacity and supported decision-making and intellectual disability in children and adolescents.

Revista Di also has a **digital version** and can be read by downloading the application, on our page, at the address below: www.ijc.org.br/revistadi

Number of scientific and technical publications

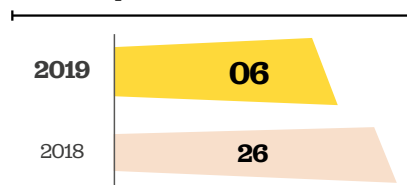

Number of people trained

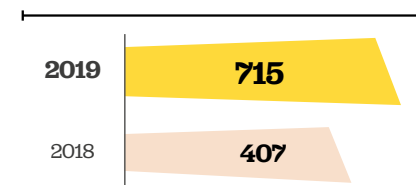

Number of workshops conducted

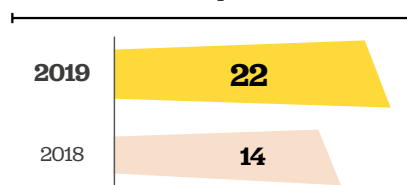

Researches completed

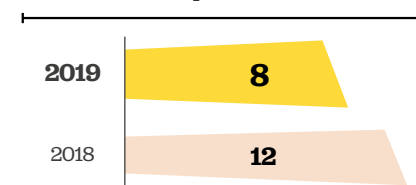

Technical-Scientific Production

We were responsible for four national and international technical-scientific publications.

CONGRESS ANNALS

1. CASTRO, L. R.; CARVALHO, C.L. ; SENA, R.C. . People over 60 years old with intellectual disabilities in Brazil: data on the health and functional profile. In: Ricardo Pocinho, Pedro Carrana, Esperanza Navarro-Pardo, Ana Fátima Pereira, Cristóvão Margarido, Rui Santos, Pedro belo, Cristina Cruz, Bruno Trindade. (org.). Aging as a future perspective - AGEING CONGRESS 2019 Minutes Book. 1ed. Coimbra - Portugal: Thomson Reuters Proview, 2019, v. 1, p. 683-692. ISBN: 9788491354901.

PUBLICATIONS IN INDEXED JOURNALS

1. Alzheimer's Disease-related Biomarkers in Aging Adults with Down Syndrome: Systematic Review. Authors: Jessyka Maria de França Bram, Leda Leme Talib, Helena Passarelli Giroud Joaquim, Cláudia Lopes Carvalho, Wagner Farid Gattaz and Orestes Vicente Forlenza. Magazine: Current Psychiatry Reviews. Link research: Biomarkers of Cellular Aging and Alzheimer's Disease in Adult and Elderly Individuals with Down Syndrome.
2. Frontal-subcortical behaviors during Alzheimer's disease in individuals with Down syndrome. Authors: Fonseca LM, Mattar GP, Haddad GG, Gonçalves AS, Miguel AQC, Guilhoto LM, Zaman S, Holland AJ, Bottino CMC, Hoexter MQ.
3. F The Concept of Quality of Life as Framework for Implementing the UNCRPD. Authors: Marco Lombardi Hanne Vandenbussche Claudia Claes Robert L. Schalock Jessica De Maeyer Stijn Vandeveldel. Journal: Journal of Policy and Practice in Intellectual Disabilities.
4. Frontal-subcortical behaviors during Alzheimer's disease in individuals with Down syndrome. Authors: Fonseca LM, Mattar GP, Haddad GG, Gonçalves AS, Miguel AQC, Guilhoto LM, Zaman S, Holland AJ, Bottino CMC, Hoexter MQ. Neurobiology of Aging.

Technical-Scientific Production

WE ALSO PRESENTED WORKS IN NATIONAL AND INTERNATIONAL CONGRESSES

- II Interdisciplinary Congress on Assistance to People with Disabilities (Speaker and Member of the Scientific Committee - 29-31 Mar / 2019).

- 11th Paulista Congress of Geriatrics and Gerontology (Moderator - 17 Apr / 2019).

- Ageing Congress - II International Congress on Aging (25-28 May / 2019).

- SSIEM: Annual Symposium 2019 (03-06 Sep / 2019).





08 RESEARCHES COMPLETED

Titles

Proponent institution

Comparative analysis of the hemoglobin profile between collections of premature children of different ages	Jó Clemente Institute - Laboratory
Protocol for multidisciplinary diagnostic evaluation of the outpatient clinic for the diagnosis of intellectual disability by APAE DE SÃO PAULO	Jó Clemente Institute - Diagnostic Clinic
Professional inclusion and social interaction of people with intellectual disabilities	University of São Paulo (USP)
Effects of the mindfulness-based health promotion program (PSBM) on the quality of life of family members of people with intellectual disabilities	Federal University of São Paulo (UNIFESP)
Quality of life in people with intellectual disabilities: individual's perception	USP Medical School (FMUSP) Mackenzie
Investigation of intestinal habits of children, young people and adults with Down syndrome and proposal for intervention through a physical therapy protocol in early childhood	Presbyterian University
Implementation of the single disability assessment and valuation model: an analysis of the functionality index validation process	University of Brasilia
Ketogenic diet as an adjunctive treatment of difficult to control epilepsies in childhood and adolescence: impact on inflammatory markers and free carnitine	Federal University of São Paulo (UNIFESP)

Marketing and Communication

Internal and institutional communication is fundamental for the strategic positioning of an Organization. In dealing with the issue of intellectual disability, a matter of great depth, the role of communication is to overcome barriers, taking our great mission to include to the greatest number of people.

Branding

After more than 58 years of experience for the cause of intellectual disability, we changed our name. We stopped being APAE DE SÃO PAULO and became Jô Clemente Institute. The new positioning, presented to society, mainly through the media, incorporated a new identity, developed by Thymus Branding.

Our strategy included all the fundamental elements of the Organization, which helped us to build, the new positioning, together with Thymus.

We reviewed our values, defined our main stakeholders and provided ourselves with new purposes, reinforcing the belief in promoting the autonomy and social inclusion of people with intellectual disabilities.

This project started two years ago, deepening into the brand universe: we promote conversations with counselors, leaders and family members. We also did it in partnership with Thymus, extensive market study with family members, people with disabilities and providers.





This immersion pointed that we needed to draw new paths and showed opportunities of growth.

From there, we developed a guide with strong and striking language, as well as key messages and tone of voice to inspire and guide all of our brand touch points.

The new purpose can also be felt in the new visual identity, which presents simple, dynamic, vibrant and energetic elements. The new brand values the stories behind all the themes worked on by the Institute, combining colors, graphics, icons, people, environments and passions.

The new logo was designed to transmit our values and essence and now is composed of two elements: the symbol, which resembles human figures, and the simple line, which makes them equal in shape and, at the same time, highlights their differences. The name is inspired by the courage, restlessness and entrepreneurial spirit that marked our history, representing the legacy of our founder, Mrs. Jô Clemente, and will become an acronym that will be larger than Mrs. Jô herself, representing Pioneerism, Science, Inclusion and being reference of an institution that defends a society for all.

“Down Syndrome: I choose to include” Campaign

The Down Syndrome International Day, celebrated on March 21, was marked by our campaign “Down Syndrome: I choose to include”, created to sensitize the population about the importance of the social inclusion of people with intellectual disabilities. To make this action even more effective, we count with the help of celebrities and the press to spread this important day.

“Lilac June” Campaign

In order to make the population aware of the importance of the Neonatal Heel Prick Test, the Jó Clemente Institute and Unisert, in partnership with the Plug agency, promoted the third edition of the Lilac June Campaign. We emphasize the importance of the test, which is fast, free, mandatory by law and detects diseases in the newborn's first days of life even before symptoms appear. For the celebration of the date, monuments in São Paulo, Rio de Janeiro, Distrito Federal and Salvador received lilac lighting, the color of the campaign.

In the capital of São Paulo, the campaign was shown on more than 100 street clocks in the city and on totems, panels and internal TVs at the Lilac Line metro stations. We also had the support of celebrities and digital influencers, who supported the cause, such as the actress Karina Bacchi, presenter Ticiane Pinheiro and singers

Maria Cecília and Rodolfo. To start the celebrations, on June 6th, dozens of children assisted by our Institute, gathered at the Vila Clementino Unit, and drop lilac balloons in the sky of São Paulo. Explanatory leaflets about the campaign were distributed and children's products, such as baby diapers, shampoo and moisturizers from the Babysec brand, were also distributed to mothers of babies who were taking the exam at the IJC.

Also, more than 100 children assisted by the Stimulation and Habilitation Service, dressed in lilac, were invited to visit Parque da Mônica with their families. In 2019, the campaign broke the publicity record. There were more than 22 broadcasts in journalistic programs on open TV and closed channels, thank to the participation of the actress Ana Maria Braga and her famous friend, Jose the parrot, and the journalist Milton Neves. They helped



to highlight the campaign, showing the Lilac June t-shirt in their respective programs on Rede Globo and TV Band. The Campaign recorded a return of R\$ 21,765,519.00 in media exposure.

48.000

visits per month to our website



639.055

followers on Facebook,
LinkedIn, Twitter e Youtube



Social Media

We do not stop growing. In 2019, we reached a total number of 638,102 followers on Facebook, Instagram, LinkedIn, Twitter and YouTube. There were, on average, 48 thousand visits per month on our website, showing the relevance of the channel for people to learn about intellectual disabilities.

R\$192.896.881,55

in spontaneous media exposure



Public Relations

In general, covering all areas, services and activities of the Organization, we achieved a spontaneous media exposure of R\$192,896,881.55, with emphasis on articles in the newspapers O Estado de S.Paulo and Folha de S.Paulo, on Globonews programs, TV Globo, TV Record, TV Cultura, TV Brasil, SBT, TV Bandeirantes, RedeTV!; on the radio stations Jovem Pan, BandNews and on the news portals R7, G1, UOL, BOL, Terra, Agência Brasil, among other vehicles of great relevance.



32° Marketing Best 2019 Award

The Jô Clemente Institute was recognized for its transparency and performance in the cause of intellectual disability, through its services and programs, such as the "Inclusive Education: Doors" campaign of the Public Policy and Advocacy Centre.

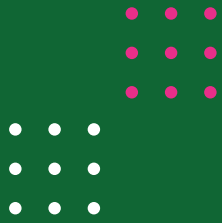

INSTITUTO
Jô Clemente

Pioneirismo, Ciência e Inclusão da
Pessoa com Deficiência Intelectual

Personnel Management

2019

466

2018

489

2019

Number of employees

Employees

Working for such a relevant cause is not an easy task, it requires commitment and determination, so we have a team of 489 qualified professionals focused on our mission.

Nonprofit organizations have undergone major managerial and strategic changes over the last decade. In addition to the concern with ensuring the best use of available resources, another challenging theme is the search for professionalized, efficient and effective management.

Human capital is the most precious resource of any non-profit organization.

They are people passionate about the cause they work for, transforming the reality of thousands of people. For us at Jó Clemente Institute, it is not different. It is through people that the cause of intellectual disability is known and recognized.

In 2019, with the brand transition process, we developed, through the Personnel Management area, a new leadership model. We created and established a new philosophy and listed the skills and attitude we expect from our leaders, as a way of directing and aligning their conduct with our main values.





Hours of Training per Employee (Average)

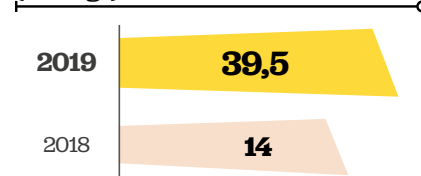

Turnover

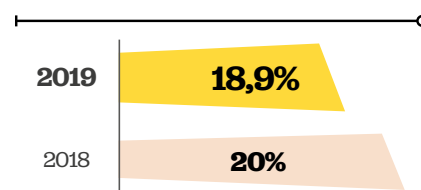

Absenteeism

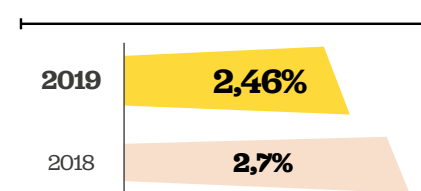

Profile of Employees

Level of Education

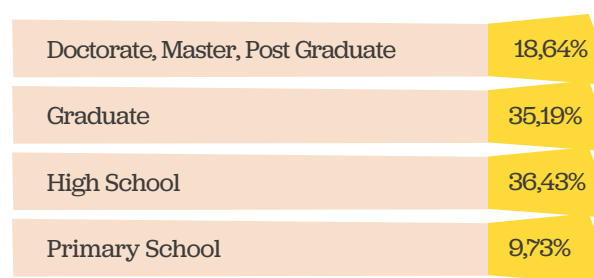

Gender

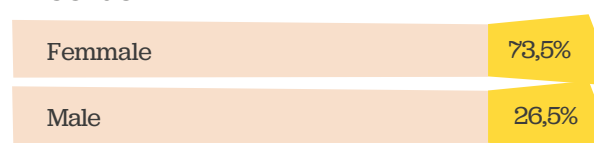

Age Group

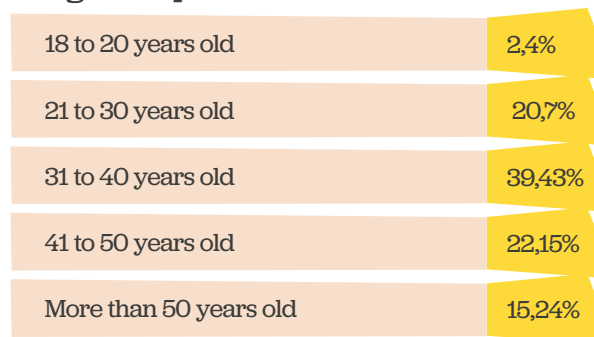

Volunteers

We recognize the importance of voluntary work by people who make a difference in our daily lives. Established in 1970, on the initiative of our founder Jó Clemente, the Jó Clemente Institute Volunteering is an area of support to our services. With dedication and team spirit, volunteers contribute to improving the quality of life of people with intellectual disabilities, which strengthens our role in society.

Volunteering - Hour/work valuation

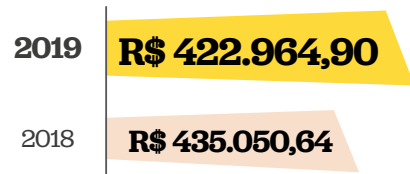

Number of active volunteers



Partnership: Atados

It is a social platform that connects people and organizations. An important partner also in the promotion of the vacancies of jobs and volunteering.

* Although the number of volunteers has increased in 2019 compared to 2018, the valuation of hours/work dropped, due to the implementation of the biometric reading system, for entry and exit from work. Some volunteers had difficulties to follow and adhere the new process, as they did not followed the guidences.



Highlights of the year

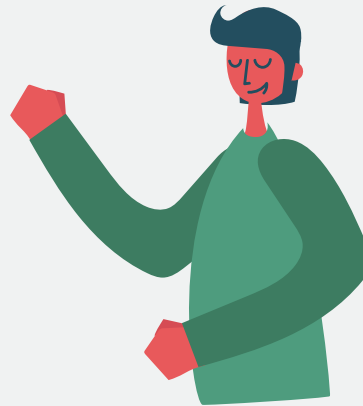

The Santo Amaro University (UNISA) established an important partnership with our Volunteering. Students of the institution became distance volunteers, executing activities such as collection of tax coupons and product donations. In addition, we also have their support on other face-to-face demands or by distance.

Practical Arts

The volunteers develop artisanal work to be sold in two major events, the Mother's Day Bazaar and the Christmas Bazaar, in addition to producing gifts and presents for individuals and companies by order. All income is for our projects.

Our Activities

History of Volunteering

The experiences of our volunteers are treated as historical and cultural heritage of the Jô Clemente Institute and are directly linked to our values. The stories of the volunteers are shared through internal communication tools for all the staff of our Organization.

Family Space Program

For those who accompany the people with intellectual disabilities we assist, we have the Family Space Program, which works on self-esteem and integration between family and friends, who many times remain at the Jô Clemente Institute during the assistances. The activities involve handicrafts, yoga, wellness activities, beauty, among others.



INSTITUTO
Jô Clemente

Pioneirismo, Ciência e Inclusão da
Pessoa com Deficiência Intelectual

Financial Management

2019

Mobilizing Resources

Good partnerships for a cause

To support the financial sustainability of our operations, at the Jó Clemente Institute we count with the Resource Mobilization area, which promotes the Organization's relationship with the most diverse audiences, aiming to foster partnerships with private initiative and civil society in order to provide maintenance and for the execution of our services and projects for the benefit of people with intellectual disabilities.

To persecute our objective, this area is focused on searching for new partnerships, on the creation and promotion of projects encouraged by the Municipal Council for the Rights of Children and Adolescents (CMDCA), the State Council for the Rights of Children and Adolescents (CONDECA) and the State Council for the Elderly (CEI) through the use of funds through the Tax Incentive Law (IRPJ and IRPF), among others.





Membership Donations

These are people and companies that are interested in the work we do at the Jô Clemente Institute and are committed to contributing to the cause regularly.

Annual income value

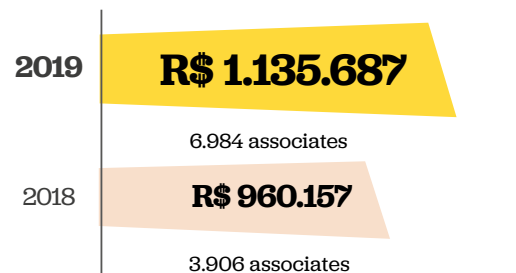

Parliamentary Amendments

We diversified the resource mobilization line through the indication of parliamentary amendments. The resources from these funds make it possible to fund our operations, in addition to bringing parliamentarians closer to the causes and themes that are fundamental to our development as an Organization.

We thank the 2019 partners:

Senator Mara Gabrilli
Senator Major Olimpio
Federal congressman Tiririca
Federal congressman Captain Derrite
State congressman José Américo
State congressman Campos Machado

Business Partnerships

Marketing related to the cause is when the company performs a social responsibility action adding value to the brand and allocating a percentage of its sales to the Jô Clemente Institute. In addition, for actions with donations starting at R\$50,000 per year, the company is certified with the Partner Company seal for dissemination in its products and communication materials.

Annual income value



State of São Paulo Fiscal Receipt

With the new system, developed by the Secretariat of Finances, to make donations through the application of the State of São Paulo Fiscal Receipt, individuals can donate their receipts and also participate in the monthly raffles for cash prizes. In 2019, we also maintained partnerships with establishments that offer their places for collecting coupons.

Annual income value

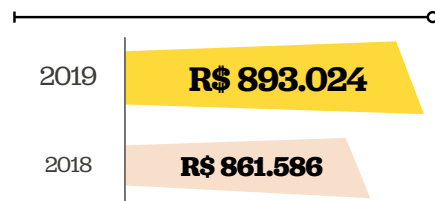

Padrinho Amigo

200

benefit children in 2019

In April, we launched the Padrinho Amigo program, with the objective of guaranteeing therapeutic care for children with a hypothesis or confirmed diagnosis of intellectual disability, delayed neuropsychomotor development, genetic syndromes and preventive care for newborns, aiming at the child's global development, through the improvement of functional capacity, providing autonomy and independence in different aspects of life as well as their social inclusion. Since its creation, the program has benefited 200 children.





Bazaar Donations

It consists of a permanent fundraising front, to which companies and individuals can contribute with donations of clothes, toys, furniture, appliances, utensils and products - new, used in good condition or with minor defects - which are intended for sale in the permanent bazaar of the Jô Clemente Institute for very affordable prices, mainly benefiting people with intellectual disabilities and their families. In addition, we hold special bazaars with partner companies.

Annual income value

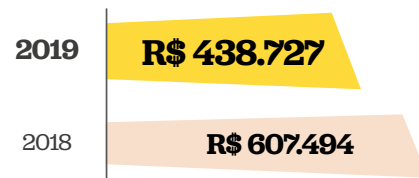

Goods and Services Donations

It is a front of fundraising, in the form of raw materials, products or services provided, which aims to reduce expenses and necessary investments for the maintenance of our services and projects.

Annual income value



Highlights of the year

Project Support

We had financial resources from the Helena Florisbal Institute, the Prada Foundation and the Cyrella Institute to support the Self-Defense Program, the Professional Inclusion Service and the Training Program for Professional Education in Signs of Attention at First Childhood, respectively.

BGS

For the fourth consecutive year, we took part in the largest game fair in Latin America, the Brasil Game Show (BGS), with food collection for our Organization.

In partnership with Johnson & Johnson, the “**Pureza que Inspira o Bem**” campaign was developed, with the objective of allocating resources to the organization by posting photos of children on Instagram with the hashtag #purezaqueinspiraobem.



Events

During the year, we promote events with the objective of spreading our cause for the social inclusion of people with intellectual disabilities. The events are opportunities to strengthen the relationship with strategic audiences and publicize our services.



6th Charity Gourmet

Aimed at an extremely rigorous and tasteful audience, the event is a special experience to enjoy Chef Laurent's dinner.

Sponsored by Bradesco Cards, the Laurent Suaudeau Culinary Art School brought together lovers of good cuisine with good deeds. The event also included the participation of two young cooks with Down syndrome: Gabriel Bernardes and his brand of brigadeiros, Downlícia, and Luiza Camargo, who was responsible, in this edition, for preparing the starter course.

8th Solidary Christmas

Since 2012, we have held the Solitary Christmas event - in partnership with the D + agency, OWLS Bikers, in addition to the Autostar Harley-Davidson of São Paulo, Multipark and Bradesco Cards. The project brings together a group of motorcyclists, led by a Santa Claus who, in this edition, delivered 2,556 toys to children with intellectual disabilities.

Finance

This period of financial instability that Brazil is going through requires assertiveness and creativity, in order to draw the right path and remain sustainable. In times of crisis, the challenge is greater and needs more caution.

In 2019, we achieved better financial results compared to 2018, when we had a deficit. We are guided by the fulfillment of important goals, in addition to cost reduction, without prejudice the quality of our services provided to society. Through efficient management, we prioritize essential investments to return to financial self-sustainability.

Even in a year that was so difficult for the country, it was possible to use the resources available to continue with our purpose in the name of the cause for intellectual disability. It is with responsibility that we aim to increasingly expand the social impact of our activities, offering complete and quality care to people with social disabilities and their families.



Evolution of income
(in thousands of R\$)

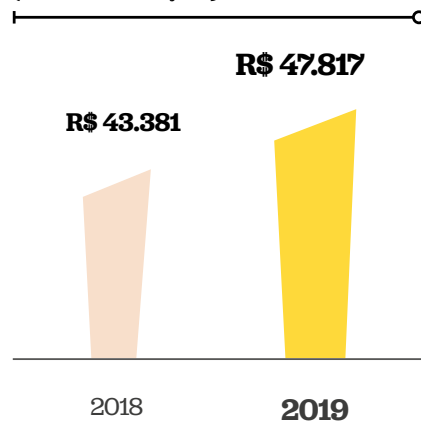

Evolution of expenses
(in thousands of R\$)

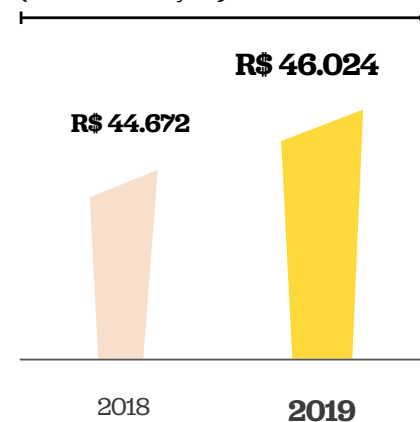

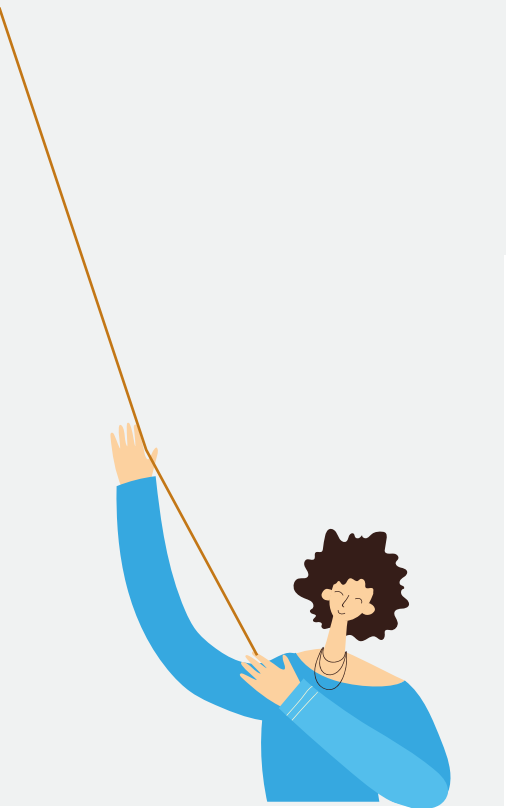
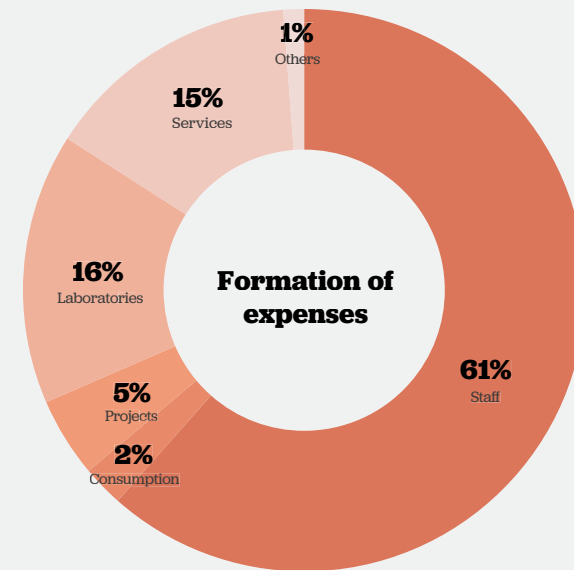
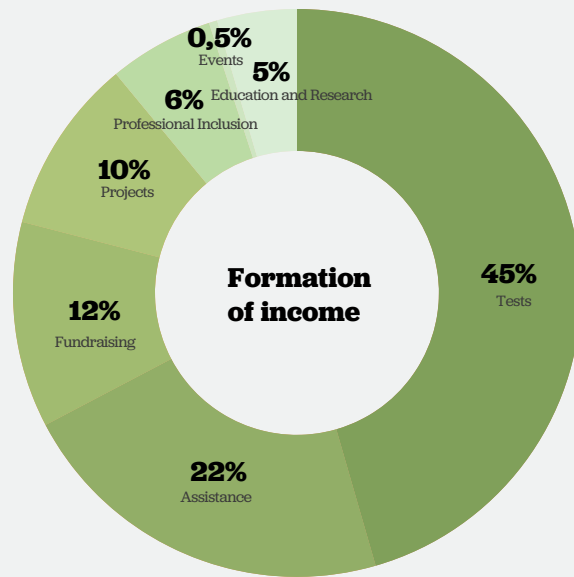

Cost per person assisted

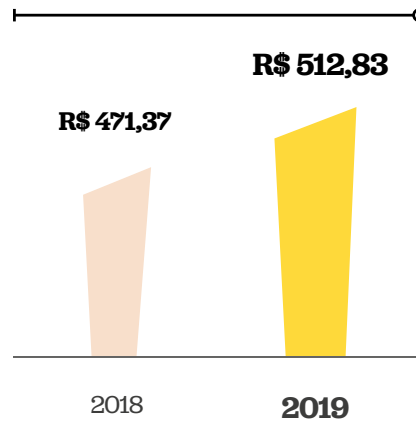

Cost by medical test

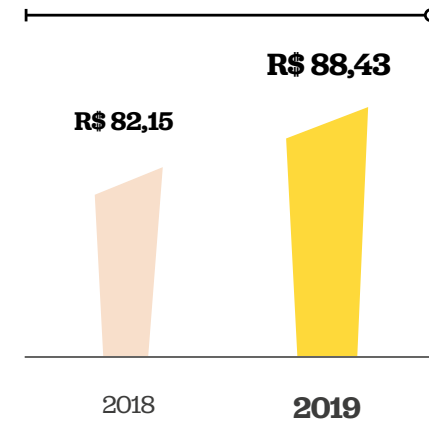

Independent auditors' report on the financial statements

To the Administration and the Board of Directors from the Jó Clemente Institute (previously called Associação de Pais e Amigos dos Excepcionais de São Paulo - APAE)

We have examined the financial statements from the Jó Clemente Institute (previously called Association of Parents and Friends of São Paulo - APAE) or ("Entity"), that comprise the balance sheet on December 31, 2019, and the related income statements, changes in net worth and cash flow for the year ended on that date, as well as the related explanatory notes, including significant accounting policies and other clarifying information.

In our opinion, the financial statements referred to above present fairly, in all material

respects, the position of the Jó Clemente Institute (formerly known as Associação de Pais e Amigos dos Excepcionais de São Paulo - APAE) on December 31, 2019, the performance of its operations and the changes in its cash flows for the year then ended, in accordance with accounting practices adopted in Brazil applicable to small and medium-sized enterprises.

Basis for our opinion

Our audit was conducted according to the Brazilian and international audit standards. Our responsibility, in accordance with such standards, are described in the following section entitled "Auditor's responsibilities for auditing the financial statements". We are independent in relation to the Entity, in accordance with the relevant ethical principles set out in the Code of



Ethics for Professional Accountants and professional standards issued by the Federal Accounting Council, and we complied with other ethical responsibilities according to these standards. We believe that the audit evidence obtained is enough and appropriate to provide a basis for our opinion.



Another topics:

Audit of amounts from the previous year

The corresponding amounts to the financial statements for the year ended in December 31, 2018 were audited by another independent auditors who issued a report, dated March 12, 2019, without modification.

Administration and Governance responsibilities for financial statements

The administration is responsible for preparing and presenting the financial statements in accordance with the accounting practices adopted in Brazil and for the necessary internal controls that it determined for allowing the elaboration of

financial statements free of misstatement material, regardless of whether caused by fraud or mistake.

In preparing the financial statements, the Administration is responsible for validating the Entity's ability to continue operating, disclosing, when applicable, matters related to its operational continuity and the use of this accounting basis in the preparation of the financial statements, unless the Administration intends to liquidate the Entity or cease its operations, or if it does not have any realist alternative to avoid closing operations. The responsables for the governance of the Entity are those who are responsible for supervising the process of preparing the financial statements.

Auditor's responsibility for the audit of financial statements

Our objectives are to guarantee reasonable assurance that the financial statements, are free of relevant distortion, whether caused by fraud or error, and issue an audit report containing our opinion. Reasonable security is a high level of security, but not a guarantee that the audit carried out in accordance with Brazilian and international auditing standards, which always detect possible distortions. Distortions can be arising from fraud or error and are considered relevant when, individually or in together, can influence, within a reasonable perspective, economic decisions based on those accounting statements.

As part of the audit executed according to Brazilian and international standards, we exercise professional judgment and maintain skepticism during the audit. Besides that:

- We identify and assess the risks of distortion in the financial statements, regardless if it was caused by fraud or error, we plan to and execute audit procedures in response to such risks, as well as obtaining evidence appropriate and sufficient audit substantiate our opinion. The risk of non-detection misstatement material resulting from fraud is greater than that from error, since the fraud can involve circumventing internal financial controls, false documents, omission, and others.

- We obtain an understanding of the internal controls which are relevant to the audit in order to plan audit procedures appropriate to the circumstances, but not with the objective of expressing an opinion on the effectiveness of the Company's internal controls;
- We assessed the adequacy of the accounting policies used and the reasonableness of the accounting estimates and respective disclosures made by the Administration;
- We conclude on the adequacy of the use, by the Administration, of the accounting basis for operating and, based on the audit evidence obtained, whether there is uncertainty material in relation to events or conditions that may raise a significant doubt regarding the ability to operational continuity of the Organization. If we conclude that there is significant uncertainty, we must draw attention to our audit report for the respective disclosures, in the financial statements or include changes in our opinion, if the disclosures are inadequate. Our conclusions are based on the audit evidence obtained up to the date of our report. However, future events or conditions may cause the Company to no longer remain in business continuity;

- We evaluate the overall presentation, structure and the content of the financial statements, including the disclosures and whether the financial statements represent the corresponding transactions and events in a compatible manner with the proper presentation objective. We communicate it with the responsible governance regarding, among other aspects, the planned scope, the time of the audit and significant audit findings, including any significant deficiencies in the internal controls that we identified during our work.

São Paulo, March 11th, 2020.

Celso Luiz da Costa Lobo
Accountant CRC SP 251326/O

BDO RCS Auditores Associados Ltda.
CRC 2 SP 015165/0-8



Balance Sheet

For the fiscal years
December 31, 2019
and 2018
(in thousands of Reais)

Current assets	2019	2018
Cash and cash equivalents	2.167	444
Related means	3.610	4.536
Accounts receivable	6.690	7.095
Inventories	1.170	357
Other accounts receivable	2.464	1.429
Project repayment	4.339	541
	20.440	14.402
Non-Current*	2019	2018
Accounts receivable	-	-
Judicial deposits	30	27
Real estate for sale	70	70
Investment property	1.515	1.565
Fixed assets	5.541	5.432
Intangible	261	415
	7.417	7.509
<i>*Long-term achievable</i>		
Total.....	27.857	21.911

Current liabilities	2019	2018
Suppliers	1.961	864
Salaries, holidays and social changes	4.104	3.752
Project obligations	7.289	3.068
	13.354	7.684
Net Worth	2019	2018
Contingencies	51	97
	51	97
Net Worth	2019	2018
Social Worth	12.364	15.045
Revaluation reserve	1.574	1.766
Accumulated surplus	515	(2.681)
	14.453	14.130
Total.....	27.857	21.911



INSTITUTO
Jô Clemente

Pioneirismo, Ciência e Inclusão da
Pessoa com Deficiência Intelectual

Partners

2019

Public Agencies

SECRETARIA NACIONAL DE
PROMOÇÃO E DEFESA DOS
DIREITOS DA PESSOA IDOSA

MINISTÉRIO DA
MULHER, DA FAMÍLIA E
DOS DIREITOS HUMANOS

MINISTÉRIO DA
SAÚDE



Partners



Investor Partners*

*With donations over R\$50 thousand.



International Partners*



OPEN SOCIETY FOUNDATIONS

Partners



FUNDAÇÃO PRADA



GOL



Johnson & Johnson



Legal Person

A Creperia	American Airlines	Banco Safra	Box Bijoux	Casa de Carnes Boi João Dias
A7 Serviços De Limp. e Com. Ltda	Anacapri	Banco Sofisa	BP Andriotti C. de S. e Ac. do Vest. Ltda	Casa de Carnes Riviera
AAA Negócios e Com. Cultural (Sassi)	Angels	Banco Votorantim S.A.	Br Souvenir's Ltda.	Casa do Pão de Queijo
Abruzzi	Antonietta Culinária Italiana	Bar Brahma	Brasil Game Show	Casa Santa Luzia Importadora Ltda
AC Restaurante e Bar Ltda	Any Any	Bar e Café Ferrara Ltda - ME	Brasserie Victória	Casa Tema
Ac.Camargo	Aparecida Gasparine de Moraes - ME	Bar e Café Vil Conte Ltda - EPP	Brazilians Against Time	Casas Pernambucanas
Adega Alentejana	Arabia	Bar e Lanchonete Alaska Ltda - ME	Bruka Calçados E Acessórios Eireli	Caseirinho
Adm Corporate	Aramis	Bar Leo	Buffet França	Cateno Gestão de Contas e Pgtos
Adobe Systems Brasil	Arcor do Brasil	Bardega	C&M Tupinamba Com. de Calçados	Catraca Livre
Agência Dmais1 Comunicação	Arezzo & Co	Barilla Brasil	Cacau Show	Cavalera
Agência Plug	Artex	Bauducco	Café de Évora	CDG - Cestas Básicas
Agência Z515	ARTFIX	Bayard Esportes	Café do Ponto	Cecilia Dale
Agência Zero11	Artgraphic Publicidade S/C Ltda	Ben & Jerry'S	Café Journal Restaurante	Central de Carnes Horto de Boi
Aida Jirjos Sleiman Veratti - Me	Artsana Brasil Ltda - Chicco	Benefit San Francisco	Calvin Klein Jeans	Central de Carnes Santa Catarina
Akamai Havaian Surfer	Arx Investimentos	Benevity	Camelo Alfaiataria	Central de Diagnósticos Laboratoriais
Al Mare - Frutos Do Mar	Asdown Colômbia	Benfeitoria	Camicado Utilidades e Presentes	Centro Uni. Anhanguera de São Paulo
Alcaçus	Assai Atacadista	Biagalho Presentes	Cantareira Norte Shopping	Cervejaria Ambev
Alicante Comercio Impor. Exp Ltda	Associação Paulista de Medicina	Bic	Cantina La Grassa	CGMP - Sem Parar
All Sport	Astrazeneca S/A	Biolab Sanus Farmaceutica Ltda.	Capodarte	Chácara Santa Cecilia
Allfood	Atados	Bit Coin	Cara de Cuica	Chef da Empada
Alpargatas S/A	Auto Posto Cumbica Ltda.	Blog Mara Gabriilli	Carolina Falluh Aldríguez	Chico Rei
Alpha Taste Aromatizantes	Auto Posto Primavera Ltdaz	Blue Beach	Carpigiani	Chilli Beans
Amaral Pizzaria Ltda	Autostar Harley Davidson	Bmart Brinquedos	Cartier	Chocolates Brasil Cacau
Amarante Com. de Roup. e Ling. Ltda.	Bain & Company	Bny Mellon Serv. Financeiros	Casa das Alianças	Chocolates Munik
Amatra - Ass. dos Mag. de Jus. do Tr.	Banco Bradesco	Bo.Bó	Casa de Car. Super Boi Helena Maria	Cia do Vento
Ambipar Part. e Emp. S/A	Banco Itaú	Bosque da Saúde	Casa de Carnes Boi Caprichoso	Ciao Mao

Partners

2019

Clinica de Estética Santa Ajuda	Csu Cardsystem S.A	Elétrica e Hidráulica Campeão	FECAP	Galeria das Lonas
Clinica Maristella Estética	D. De L. Barreto Lopes Calçados - ME	Eli Lilly do Brasil	Felipe Saad Silveira Eireli - EPP	Galvanotek Embalagens
Clinica Santa Ajuda	Dafiti	Eliane Jóias	Félix & Antunes Ltda.	Ganza Barbearia
Clinica Saúde e Movimento	Damáσιο Educacional S/A	Emi - Estetica E Medicina Interativa	Fernando H. Maldonado Calçados - ME	Gasball Distribuidora de Gás Ltda
CM Embalagens	Darling Confeccoes Ltda	Ltda	Fis Centro Empresarial	GE
CNS	Darling Confeções Ltda	Empório Chiappetta	Flor e Forma	Gelson Ferrareze Socied. De Adv.
Cobertores Parahyba	De La Paix	Empório Cosette Ltda ME	FMU	GG Fashion
Coca-Cola FEMSA	Deal Way Com. e Prom. De Ven. Ltda	Empório Ravioli	FOM	Gianni Coberturas e Decorações
Cold Stone - Creamery	Deal Way Comercio e Prom. De	Empório San Martin - Carnes Nobres	Formato Comunicação Visual	Gol Linhas Aéreas
Colégio Dante Alighieri	Vendas Ltda	Encantos da Índia	Formula Ativa	Google Brasil LTDA
Colégio Marista Arquidiocesano	Delpak Embalagens	Engas S/A Adm Bens Cor Seguros	Forneira Itália D.O.C.G	Governess Consultoria
Colégio Neolatino	Deny Tennis	Escola Culin. Laurent Suaudeau	Fort Moda	Granado Pherbo
Colgate Palmolive Comercial Ltda	DGA Comercial Ltda.	Escola da Vila	Foto Paulo	Grande Hotel Senac
Com. de Alim. Ipanema Foods - Eireli	Dídio Pizza	Espaço Arte	Foto Azul	Grão Espresso
Comércio de Aparas de Papel FM	Discovery Networks Brasil	Espaço Farfalla	Franca Feiras	Green by Missako
Confeitaria da Luana	Divino Fogão	Estilo de Letra	Francesca Romana Diana	Grill Hall Prazeres da Carne
Consigaz	Dm Exp. Comercio De Calçados Ltda	Expo Canadá	Frans Café - São Caetano Do Sul	Grupo Ambipar
Contém 1G	Doce Limão	F. R. Sandalias Ltda - ME	Franzo Madeiras	Grupo Comolatti
Copagaz Distribuidora de Gás S/A	Doceria Holandesa	F2 Com. de San. e Ac. do Ves. Ltda - ME	Fukurou	Grupo Fleury
Correcta Indústria e Comércio Ltda	Doctor Feet	Fábio Shun-Iti Sugahara	Fun Kid's	Grupo KSL
Correios	Don Pepe Di Napoli	Faculdade Ipemed	Fundação Benef. Elijass Gliksmanis	Guigo Carnes
Corsage	Donna Exp. Com. de Calç. Ltda - EPP	Fair Fax Brasil Seguros	Fundação CNS	Gustavo G. Lopes Calçados
Crawford	Dotz	Farabud Restaurante	Fundação Prada	H. Stern
Creative Salon	Downlícia	Fashion Look	Fundação Rubem Cunha	Handbook
Criatiff	Eaton Ltda	Fatto A Mano	Fuoco Mooca Com. de Calçados Ltda	Harmony Sound e Vision
Cruzerios Bar	Editora Atlas Ltda	FEAPAES	Gaia Silva Gaede Adv. e L. Stop Hunger	Hashi Express

Havaianas	Jucaneca	Lopes Floricultura	Mina Cultural	Operetta Pizza
Hector Albertazzi	Khelf Modas	Loren Baby	Mini Pães e Doces do Cestony Ltda - ME	Ophicina De Costura
Hideki	Ki Bioinhos	Lug's	Miriam Falluh Aldrigue ME	Oscar Café
Hideko Higuchi Wada	Kidstok	Lupo	Mitani Ótica	Ótica ABC
Home In	Kiehl's	Luvic Presentes	Mixamo Comercio de Combustíveis Ltda	Ótica Dax
Homu Restaurante Japonês	Kings Sneakers	LUX Estética	Miziara Advogados	Óticas Carol
Honda H POINT	Kipling	Luxo's	Montevergine	Óticas Mariana
Hope	Klabin	Luz da Lua	Morana	Ouro Moreno
Horas da Vida	Kopenhagen Berrini	Lygia e Nanny Artes. Confec. e Com. LTDA	Mr. Cat	Outback - Shopping Santa Cruz
Hotel Blue Tree Anália Franco	KUKA	M. Cardoso Auto Parts Imp. E Exp. Ltda.	Mr. Cheney Cookies	Outlet Bbbem
Hotel São Pedro - SENAC	La Cabaña Parrilla	M&R Sandálias Riviera Ltda	MSP Alimentos Ltda	Pad. Ubatuba Calçados Ltda.
Hotel Vale Suíço	La Pasta & Formaggio - Shopping Eldorado	Maceá Ceramica Tecnica Ltda	Multicoisas	Palácio de Cristais
Hotel Vale Suíço	La Pepa - Parrilla	Mackenzie	Multipark Estacionamentos	Palmeiras Store
Ibope	La Rouge Belle	Magazine Milani Ltda. - ME	Mundo do Enxoval	Panalpina Ltda
Ifc	La Table	Malharia Marabá	Mundo Terra Higienópolis	Pandora
Ind Arteb S/A	La Vera Pasta	Malwee	Munik Chocolates	Paneria Grsa
Indústria Torrone NS Montevergine	Laboratório do Telefone	Margot Bistrot	N Ferreira Publicidade Ltda	Pantoufle Comércio Ltda - ME
Instituto Alana	Lacoste	Match Facts S/C Ltda.	Nasa Laboratório	Paola Di Verona
Instituto Arredondar	Latam Pass	Matchpoint Gestão Imobiliária	Nery Sociedade De Advogados	Papoula
Instituto Brasil Ecoworld	Le Bou	Mattos F., Veiga F., Marrey Jr e Quiroga Adv.	New Era	Parceiros Voluntários
Instituto Cyrella	Le Postiche	Mayekawa Do Brasil	New Zori Comercio de Calçados Eireli	Paula Ferber
Instituto Filantropia	Lee Hecht Harrison - LHH	Mazzali Calçados	Newbacon	Paypal
Instituto Gente	Legítimo Bar	Megashop	Nextel	PBSF – Protecting Brains & Saving Futures
Instituto Helena Florisbal	Lemes & C. Calçados e Conf. Ltda - ME	Meia De Seda	Ngo Assoc. Corret Cambio Ltda	Pedro Geraldo Costa Junior - ME
Instituto Pró Verde	Leopoldina	Meka Montagem Industriais Ltda	Nicaje - Adm. e L., C. e V. de B. I. P. Ltda	Pepe Nero
Instituto Solvi	Leroy Merlin Brasil	Melanina	Nike	Pestana Hotel
Instituto Walmart	Libbs Farmacéutica	Melhoramentos Cmpc Ltda	Nipo Center Atacadista	Pezinho e Cia
Iodice	Linda Luz	Melia Brasil Adm. Hotelaria e Come. Ltda	Novo Boi	Piraquê S/A
Ipanema Foods	Livelo S.A.	Memo	O Rei dos Whiskys e Vinhos	Pisoag Do Brasil Ltda
IPMD	LKR	Menu da Luiza	Occhineri	Piticas
Itouch World	LMN Com. de Cal. e Acessórios Ltda - ME	Mercadão de Carnes Novilhão	Oficina Do Hamburguer	Pizzaria Camelo Ltda
Jack Vartanian Eireli - EPP	Loja 18	Mescla Pizzaria Ltda.	Olegario Cabelereiros	Pizzaria Carlitos
Jhenny Bolsas	Loja Dorinhos	Microsoft	Oliveira E Meschiari Calçados Ltda - ME	Pizzaria Macedo
Jiyuu Animes e Games	Loja Rikwill	Midnight Embalagens Promocionais	Omron Eletrônica do Brasil LTDA	Pizzaria Santa Marcelina
Johnson & Johnson	Lojas Colombo	Milton Martins de Aguiar ME	Open Society Foundations	Planet Girls

Poderoso Timão - Store	Restaurante La Macca	Semente Produções Ltda	Sr. José Rocha	Toptherm
Polo Play	Restaurante Lilló	Senac Aclimação	Stilingue	Tozzini Freire Advogados
Popload Serviços Jornalísticos S/S Ltda	Restaurante Nina	Serelepe Distrib de Livros ME	Studio Prime	Transportadora Americana
Portal Buzzfeed	Restaurante Week	Serendipidade	Studio W	Transportadora Veronese
Portal IG	Restô	Setpack Embalagens	Suavipan	Tribunal de Contas
Portal UOL	Retroca	Shinju	Subway	Trousseau
Porto Seguro	Revista Materlife	Shirley Gennari Martins - ME	Sucra Cake - Pinheiros	Tuca Lobo Vianna
Potência	Revista Pais & Filhos	Shopping Butantã	Suely Cury	TVZ
Pousada Villa Cambóia	Ri Happy	Shopping Center Norte	Sukiya	Txai Comercio Eireli EPP
Pra Lá de Bom	Richard'S	Shopping Cidade São Paulo	Suméria	Um mais um
Practory	Riso Grill	Shopping D	Superbid	UniFMU
Presente Consciente	Ristorante Pasta Nostra Ltda. - EPP	Shopping Higienópolis	Superbom	UOL
Proaction	Roasted Potato	Shopping Lar Center	Supermercado Bem Barato	UZ Games
Projeto Tesourinha	Roberto Shinyashiki	Shopping Light	Supermercado Mambo	Valencien
Promofarma	Rolamentos Cbf Ltda	Shopping Metrô Tatuapé	Supreme Espresso	Vege Tao
Propmark	Romes Teixeira Restaurante	Shopping Pátio Paulista	T2 Com. de Sand. e Acess. do Vest. Ltda.	Vent Vert
Prosegur Brasil	Rotary Club	Shopping Raposo	Talchá	Versão Brasil
Q Líquido	Rubens Decorações	Shopping SP Market	Tantra Mongolian Grill - Pinheiros	Villa Deli Confeções Ltda. - ME
Qualibeeff	SAJ Consolação	Shopping West Plaza	Taquería La Sabrosa	Villarrica Empório
Qualicolor Brasil Ltda	Sakura Nakaya Alimentos Ltda	Shoulder	Tarantino Barbearia & Tattoo	Vitao Alimentos
Rádio 105 FM	Samba Comunicações	Siberian Woman	Tbe (Alupar/Taesa)	Vivante S/A
Rádio 89 FM	Sandali Comercio Ltda	Sicula Studio De Moda E Papéis	TCP WT Restaurante Ltda - EPP	Vivenda do Camarão
Rádio Capital FM	Sandálias Vila Mascote	Side Walk	Tegma	Vivenda Vista Verde Restaurante
Rádio Energía 97 FM	Santa Barbearia	Silvia Maria Muffo Firma Individual	Tenda Atacado	Viver A Vida Restaurante Ltda. - EPP
Rádio Metropolitana	Santa Cabeleira	Silvia Naccache	Tenda Barupar	Vsp Comércio De Bebidas Ltda. - ME
Rádio Mix FM	Santa Gemma	Sindicato Do Com. Atac. Tec. Vest. Arm.	Tennis Station	Wanny Optical Sunglasses
Rádio Nova Brasil FM	Santher	Sinditecidos	Thaze Comércio de Calçados Eireli	Xr Comercial Ltda - Retrofit
Rádio Top FM	Santo Caos	Sinhá	The Falls Hotel Guarujá	Yakult S/A
Radio Transamerica FM	Santo Fruto	SM Pizzas	Thor Ferragens	Yamauchi Flores
Rancho Da Empada	Santos Store	Smart Data Treinamentos Ltda	Tibidabo	Zad Lopes Calçados
Rapi Nett Comercial Ltda.	São Paulo Convention e Visitors Bureau	Sodexo	Ticia Pijamas	Zazou
RedeTV!	São Paulo Mania	Soft Pé	Tiffany& Co.	Zwilling J.A. Henckels Brasil
Rei do Mate	Saraiva	Sondotécnica Engenharia de Solos S.A	Timberland	
Restaurante Josephine	Sata Sociedades de Ass. Téc. e Adm. Ltda.	Sorrir para a Vida	Tip Top	
Restaurante Jussara e Regina Ltda - EPP	Scorpion Parfum	Spicy Bistrô e Café	TNG	

Private Person

Abel Sarmento Da Rocha
Abelardo Blanco Burle
Abelardo Roriz De Oliveira
Abigail Aparecida Graziosi
Abnildo Da Silva Vieira
Abrahaio Henrique Badra
Achilles Migotto Junior
Adair Bernardo De Souza
Adalberto Luis De Oliveira
Adalberto Luiz Zugliani
Adalgisa Paula Hessen
Adamo Cazadei
Adânia Souza
Adao Verdura Da Silva
Adauri Dias De Carvalho
Adeilda De Queiroz Jaen
Adelaide Faljoni Alario
Adelaide Santanna Saadi Kerbeg
Adele Pagni Lacotis
Adele Paolini Lacombe
Adelia Bergwerk
Adelia Maria Cristovao
Adelina Marotta Kfourir
Adelino Dias Coelho
Ademar Bisterco
Ademar Franco
Ademar Pinheiro De Brito
Ademilso Pinto
Adhemar Praglioli
Adherbal Mattos De Vilhena
Adilson Costa De Macedo
Adilson Lopes Correia
Adirce Ruffo

Adnan Fontenele Teles
Adolfo Timm Neto
Adolpho de Souza Naves
Adonias Clemente Dos Santos
Adrae Munir
Adriana Amaral Dias
Adriana Aneli Costa Bozzetto
Adriana Balido Boccomino
Adriana Baptista Rezende Rebol
Adriana Barbosa Scarceli Sales
Adriana Bomeny Freire
Adriana Bruscatto Bertoluzzo
Adriana Camargo David Daghum
Adriana Carvalho Pereira Diniz
Adriana Collina Scanavaca Garcia
Adriana De Campos Mellos
Adriana Decola Abade
Adriana Ferraz de Sampaio
Adriana Franco
Adriana Gomes da Fonseca
Adriana Jacoesberg
Adriana Larena De Camargo Costa
Adriana Lodovico
Adriana Lucia Pastore E Silva
Adriana Maria M Montecelli
Adriana Monteiro Da Silva Rollo
Adriana Nunes
Adriana Obage Monti
Adriana Okagawa Januario Braga
Adriana Pastore De Maria
Adriana Piccioni Nalon
Adriana Pozzi Pestana
Adriana Prestes

Adriana Ribeiro Mazzi
Adriana Rivera Da Silva
Adriana Rodrigues De Freitas
Adriana Se De Freitas
Adriana Serrao Guilherme
Adriana Silva Akimoto
Adriana Vitoriano
Adriane Armelim
Adriane Lippi Amerise
Adriane M Koszka Neves
Adriane Maluf Souza
Adriane Sayuri Tsumura
Adriano Bisker
Adriano Pedrazini
Adriano Pimentel Da Silva
Adriano Sales Carvalho
Adriano Saraiva
Afonso Dinis Costa Passos
Afonso Henriques Da Rocha
Afranio Zucon De A Bueno
Agatha Filier Garcia Martins
Agda Moura
Agesipolis Franca Filho
Agmar Veloso Guerra
Agnaldo Jose Da Silva
Agnaldo Marcelo Maretti
Agnes Christine Sodre
Agnis Kazue Hirata
Agostinho José Alves Filho
Aguinaldo Iapequino
Aida Estela De Santis
Aidee Arbegalz
Airton Jose Scarela

Airton Soares
Alan Conceicao
Alan David Shwartzbaum
Alan Goveia De Araújo
Alana Barros Silva
Albert Choweke
Alberto Alcides Fernandes
Alberto Augusto De Camargo Melo
Alberto Da Silva Leda Filho
Alberto Dos Reis Tolentino
Alberto Holanda Cavalcanti
Alberto Megda
Alberto Orte Novelli
Alberto Wagner Donato
Alberto Zacharias Toron
Albina Lopes de A Duarte
Albino Fernandes Pereira Neto
Albino Mercado Junior
Albino Pereira De Mattos
Alcides Aparecido Gimenes
Alcides Gordilho
Alcione Moreira Marques
Alcir Rodrigo De Castro
Alda Cruz Hacchinetti
Alda Gregorio Piazza
Alda Lucia A Aires Rosseli
Alda Moreira Sa Gomedede
Aldo Chain
Aldo De Jesus Milen Froes
Aldo Jose Faccin
Alecio Paschoalino
Alecio Pedro Gouveia
Alegra Kosminsky

Alejandra Gabriela Cohen
Alessandra Andrea De A Guardia
Alessandra Attuy De Souza
Alessandra Cassia Cardoso
Alessandra Colombo R Bronze
Alessandra Darino R Octavio
Alessandra Luiza Antonio
Alessandra Souza Menezes
Alessandro Lahr
Alessandro Padilha Bella Martini
Alex Abner De Oliveira Da Costa
Alex Alves Almeida
Alex Anton
Alex Purger Richa
Alex Scartezini De Rezende
Alexandra Bandeira De Mello
Alexandra Kalas De Souza
Alexandra Koslovsky
Alexandra Pimentel M Miranda
Alexandre Amancio Mota
Alexandre Barbosa Souto
Alexandre Camponatto
Alexandre Colombo
Alexandre Costa
Alexandre Klein
Alexandre Lima Carvalho
Alexandre Maurano
Alexandre Medeiros
Alexandre Muncik
Alexandre Nozki
Alexandre Possmoser
Alexandre Sante Vasto
Alexandre Soares Couceiro

Partners

Alexandre Valini
Alexandre Vieira Schmidt
Alexandre William Lamy
Alexsandre Rizz
Alfonso Russo
Alfredo Fernando Vieira
Alfredo Haddad
Alfredo Mina
Alfredo Nagib Rizkallah
Alfredo Ribeiro De Castro
Alfredo Rizkgllih Junior
Alfredo Rodrigues Filho
Alfredo Santos Junior
Alfredo Weiszflog
Alice Costa Pereira Santosra S
Alice Joaquina Correa Nunes
Alice Keico Takeda
Alice Luiz
Alice Pinto Pongiluppi
Alice Ramos Lagareiro
Alice Suzuko Kurihara
Alice Teixeira Ferreira
Alice Tiyako Thihara Sogawa
Aline Cavalcante Helene
Aline Cipolla
Aline Cristina Goncalves
Aline Da Silva Rodrigues
Aline Daniele Santos Pereira
Aline Diorio Dos Santos
Aline Ferreira De Castro
Aline Mello De Lima Chmatalik
Aline Rodrigues
Alipio Paulino Neto

Allan Campos Francica
Allan Suzarco Ferraz
Allison Do N Da Cruz
Almir Vieira Dias
Alpheu Lazaro Rodrigues
Altino Valentim Gomes
Aluisio Abdalla
Aluizio Barbosa De Carvalho
Alvaro Itome Furuta
Alvaro Mosca Lewis
Alvaro Nilo Pereira Lopes
Alvaro Reis Laranjeira Jun
Alvenir Isidoro Braz
Alvino Rota
Alzira Deguirmendjian
Alzira Dos Prazeres A Ferreira
Alzira Tereza Menezes Da Silva
Amadeu Cruz Barbosa Filho
Amanda Escribano Pereira Iguario
Amanda Montone Belluzzo
Amanda Munhoz Ribeiro
Amanda Teles De Oliveira
Amauri Cardoso Tavares
Amaury Junior
Amelia Goncalves Bretas
Amelia Yurilo Ginoza
Amilson Marcelino Casimiro
Amilton Pessina
Ana Amaral
Ana Angélica Ferrari Silva
Ana Araujo
Ana Beatriz Andreo Garcia
Ana Beatriz Final Gemio

Ana Beatriz M Matsumato
Ana Beatriz Oliveira Santos F Bu
Ana Beatriz Teixeira Lumatti
Ana Bernardo De Almeida
Ana Bruna Tealdi Almeida
Ana C S Da Silva
Ana C. Haddad
Ana Carolina Angi Romanini
Ana Carolina Fontoura Canotilho
Ana Carolina Guilhermino Da Costa
Ana Carolina O Carvalho
Ana Carolina Pimenta
Ana Carolina Rios Ribeiro Chaves
Ana Carolina Silva
Ana Carolina Tubertini Colli
Ana Celia Da Mota
Ana Claudia G. Carcati
Ana Claudia Moreno
Ana Claudia S Costa Sant Anna
Ana Cordelli
Ana Cristina Aparecida Purcino
Ana Cristina C Alves
Ana Cristina Libório
Ana Cristina Pedro Antunes
Ana Cristina S J Carvalho
Ana Cristina Toyama Sato
Ana Elisa Strenger Ribeiro
Ana Eliza Setubal
Ana Elizabeth C N Battaglini
Ana Estela de Sousa Pinto
Ana Flavia Pescuma
Ana Gabriela Boechat Lara
Ana Gabriela Camargo E Godoy

Ana Gutierrez
Ana Isabel Brotero De Barros
Ana Isabel Gomes Lins
Ana Karina De Oliveira
Ana Karolina Garcia
Ana Laura Cyrillo Sellera
Ana Laura Wiethaus Bigaton
Ana Loraenne Craveiro Oliveira
Ana Lucia Almeida De Pasquale
Ana Lucia Barbosa Almeida
Ana Lucia Berain Alves
Ana Lucia Brito Caetano da Silva
Ana Lucia Bucheb
Ana Lucia C Bianco
Ana Lucia De Barros Brandao
Ana Lucia Franca Paixao
Ana Lucia Girardo De Brito
Ana Lucia Gomes Teles
Ana Lucia L R Alves
Ana Lucia Nakamura Mattazio
Ana Lucia Pontes Bozolla
Ana Luisa Fernandes Frederico
Ana Luisa Gregorini Montez
Ana Luiza Vianna V do Couto
Ana Magda Stradioto Casolato
Ana Margarida F P Anastacio
Ana Maria Alvarez
Ana Maria Aratangy Pluciennik
Ana Maria Bertachini M Jacinto
Ana Maria Carazo
Ana Maria Castello
Ana Maria Cazavia Domene
Ana Maria Ciufe

Ana Maria Curvelo Borges
Ana Maria D Amato Haralyi
Ana Maria Da Cruz
Ana Maria De Bonis
Ana Karolina Garcia
Ana Maria do Amaral Andrade
Ana Maria Dos Santos Baptista
Ana Maria Estanislaou Conceicao
Ana Maria Freitas
Ana Maria Froede
Ana Maria Gaboni
Ana Maria Garcia Palmeira
Ana Maria Gervásio
Ana Maria Izzo
Ana Maria Junqueira Fabrino
Ana Maria M Da R Pinotti
Ana Maria Madeira de Sa
Ana Maria Mattos Brunetti
Ana Maria Oliveira de Jesus
Ana Maria Oria
Ana Maria Pagano Couri
Ana Maria Partel Rosani
Ana Maria Spreafico Moreno
Ana Maria Velloso Nobre
Ana Maria Vidotti
Ana Matilde Rodrigues
Ana Ni Ribeiro Dos Santos
Ana Nutas
Ana Olimpia D Maia Cardoso
Ana P De Arruda Haddad
Ana Paula
Ana Paula Assumpção
Ana Paula Batista Caliman

Ana Paula Bernardino De Souza	Andréa Calvento Kaproski	Angelica Regina Greco T Licciard	Antonio Flavio Barbosa	Arlinda Rosa Dos Santos
Ana Paula Brito	Andrea Cristina Bisatti	Angelica Vitali	Antonio Franca Aires	Arlindo Carvalho
Ana Paula Bueloni S Ferreira	Andrea Cristina Mesquita Da Silva	Angelo Paulo Bomfati	Antonio Gabriel Junqueira F	Arlindo Marques
Ana Paula C Goncalves	Andrea Cunha Criado	Anna C Moliterno	Antonio Garcez Novaes	Armando Alcino Isidoro
Ana Paula de Arruda Haddad	Andréa De Barros Calvento Kaproski	Anna Ciampone de Souza	Antonio Garcia Neto	Armando Castropil
Ana Paula El Jamal	Andrea Ernani	Anna Deecz de Luca	Antonio Hatti	Armando Romano
Ana Paula Ferreira Portugal	Andréa Fernandes Bayona	Anna Luiza Duarte Maiello	Antonio Jose De Freitas	Arnaldo Emilio Beyer
Ana Paula Franco Viegas Teixeira	Andrea Hidalgo Cardoso	Anna Maria Freire Cunha Abreu	Antonio Jose Rocha De Almeida	Arnaldo José Borges
Ana Paula M Costa P E Silva	Andrea Karem Casemiro Zahran	Anna Maria Lakatos	Antonio Luiz De Jesus Almeida	Arnaldo Marques Cortés
Ana Paula Nastri Arruda Miranda	Andrea Martini Pineda	Anna Maria Tuma Zacharias	Antonio Luiz Goncalves De Lima	Arquimedes Alves Soares
Ana Paula Neves Cole	Andrea Navarro Lo	Anna Marina Cagnacci	Antonio Luiz Viegas Caspari	Arthur Alves Pinto
Ana Paula Zechi Carneiro	Andrea Neis	Anna Teixeira Mendes	Antonio Manuel Falcao	Arthur Bernardes T Andre
Ana Pereira Da Silva	Andrea Piccinato Dias	Anna Therezinha A Freato	Antonio Nonato Filho	Arthur Lopes
Ana Raquel Mello	Andrea Romero Gimenes	Anne Yuri Watanabe	Antonio Nunes Ferreira	Arthur Riedel
Ana Regina Boccia Dantas	Andréa Rose da Silva Pazelo	Annete Evaristo Dos Santos	Antonio Okita	Arthur Souza
Ana Regina Consul	Andrea Teisen Garotti	Antenor Araken Caldas Farias	Antonio Oliveira Rodrigues	Artur Berg
Ana Regina Lambert	Andrea Vaz Domingues Leme	Antero Augusto Branco	Antonio Paulo Rodrigues	Artur Bernardes Junior
Ana Rosa Campana De A Pernambuco	Andreia Constante Moya	Antonia Aparecida S Costa	Antonio Pereira Da Silva	Artur Vicente Neto
Ana Rosa Chazaine	Andreia D B Rodrigues Raucçi	Antonia Castelhana Blucherman	Antonio Rivas Gutierrez	Ary de Andrade
Ana Rose Fernandes	Andreia Dos Reis Olimpico	Antonia Ferreira	Antonio Sergio M De Albuquerque	Ascensão Bossa Graça
Ana Rute Xande Nunes	Andreia Fernanda Manfio	Antonia Luzilene R De Loiola	Antonio Serrano	Assis Lucas Da Silva
Ana Ruth C S M Bueno	Andreia Moura Silva Vilaça De Araujo	Antonia Regina Laurino De Araujo	Antonio Thomaz Filho	Assunta Di Camargo
Ana Sandra Brandao Pellicano	Andreia Paro	Antonietta Lidia Costa	Antonio Tonelli	Assunta Stratoti Tavano
Ana Silvia Costa	Andreia Travaglia	Antonietta Maria Ohl Pareja	Antonio Valter Soares Santos	Augusto Alaor Gaudio
Ana Teresa Bassi	Andresa de Sá Cruz	Antoninho Vicente de Zoppa	Aparecida De Lourdes Mengali	Augusto F Meirelles Jr
Anali Espindola Machado Campos	Andressa Fuji	Antonio Alvaro Rendohl	Aparecida Donizete de Oliveira	Augusto Leonardo Bicudo
Anamaria Gasparian Stocco	Andressa Garcia Zanchet	Antonio Ambrosio Amaro	Aparecida Ivone Munhoz Galbetti	Augusto Mitio Nishimura
Anderson Da Silva Cavalcante	Andressa Zeghaib	Antonio Aparecido R Sales	Aparecida M De Lima Ogawa	Augusto Nascimento
Anderson Fazoli	Andreza Luna Oliveira Carrilho	Antonio Batista Dos Santos	Aparecida Maria Reche S Baitelo	Augusto Soares Abdala
Anderson Ferreira Santos	Andreza Pereira De Brito	Antonio Benjamin Diomede	Aparecida Maria Valadares Costa	Aurea Bottechia Cilurzo
Anderson Luis De Oliveira	Anelio Silva Nascimento	Antonio Branisso Sobrinho	Aparecida R Ramone	Aurea Cristina Rizzo Dos Santos
Anderson Piol	Anesia Goncalves Betete	Antonio Bueno Da Silva	Aparecido Cardoso Da Silva	Aurea Hollaender Braun
Anderson Santos	Anete Zanetti	Antonio Caetano de Souza	Aparecido Francisco Dos Santos	Aurea Lourenco Dos Santos
André Caran	Angela Alves de Macedo	Antonio Carlos Bechtold	Aparecido Peres Da Silva	Aurea Maria Artur Santos
Andre Catelli	Angela Aquino Navarro	Antonio Carlos Dias Ferrari	Araceli Souza Carmona Morales	Aurea Maria Silva Monteiro Fujisawa
Andre De Luca Dos Santos	Angela Cosac Nacacio	Antonio Carlos Dombrady	Aracelis Lopes Affonso	Aurea Nathue Anraku
Andre Dinis Ferreira Martins	Angela Cristina Anastasi Barreto Andrade	Antonio Carlos Gomes Munhoes	Ari De Oliveira Rocha	Aureliano Gouvea Botelho
André Fernando Simon Azevedo	Angela Cristina Cattozatto	Antonio Carlos Mantovani	Ariadne Fliesser	Aureliano Silva De Arruda Pinto
Andre Franca	Angela M Z S F	Antonio Carlos Nestlehner	Ariane Stern	Aurelio Corbioli Junior
Andre Franco Montoro Filho	Angela Manzini Villela	Antonio Carlos Possale E Silva	Ariovaldo Bracco	Aurora Enokibara Aranha
Andre Garcia	Angela Maria Coelho M Collaco	Antonio Carneiro Sampaio	Arivaldo Almeida	Aurora Italia Da Silva
André Lima	Angela Maria Correa	Antonio Ciampi Marangon	Arlei Augusto Piton	Avelino Colaciti Pessoa
André Luiz Litmanowicz	Angela Maria Guimarães Azevedo	Antonio Cruz Mendes	Arlete Aparecida Lucio	Barbara Virginia Do Espirito S
Andre Marques	Angela Maria Noriko Akagawa	Antonio Da Silva Alvarenga	Arlete Boni	Beatriz Akkari Torres
Andre Moeller	Angela Pellier	Antonio Da Silva Ortega	Arlete Da Silva Bizerra	Beatriz De Lima Pereira
André Pacheco E Silva Katchborian	Angela Pereira Tarquini	Antonio De Padua Pupo Nogueira	Arlete Hebling Minitti	Beatriz Flausino
André Rodrigues De Lara	Angela Regina Simonato	Antonio Ednard Costa	Arlete Pasquallini	Beatriz Gabriel
Andre Rosa Do Nascimento	Angela S Casemiro Matos	Antonio Eduardo Da Silva	Arlete Rodrigues De Ascencao	Beatriz H Miguel Jeacomini
Andre Soares	Angela Sueli Roselem	Antônio Eduardo Rocha Alves	Arlete Rossi Pessini	Beatriz Lourdes Marcondes F San
Andre Tavera	Angela Valentim Rodrigues	Antonio Elias Tuma Farah	Arlete Vagliengo Dias	Beatriz Mayumy Hirata
Andrea Aun Giannubilo	Angelica Maria Nadinho Merigue	Antonio F de A Cavalcanti	Arlinda Rocha Nogueira	Beatriz Penteado Stevenson

Beatriz Sampaio Lucena	Cacai Bauer	Carlos Alberto Amaral Lapa	Carmen Lucia Maldanis Ferreira	Celia Maria Ferrarezi Brasil
Beatriz Tiyoko S Tortorelli	Cacilda Angelica Jose Alves	Carlos Alberto Coelho	Carmen Sylvia T P Amaral	Celia Maria Rolim Oliv Lima
Beatriz Vidigal Xavier da Silveira Rosa	Cacilda Margarida Fenerich S. Massukado	Carlos Alberto Fernandes Rabaca	Carolina Araujo Rodrigues	Celia Mollica Villar
Benedicta Dias Moreira	Caetano Motoshima	Carlos Alberto Guicho	Carolina De Freitas Saul	Celia Procopio de Araujo Carva
Benedita Do Carmo F R Tashima	Caio Costa	Carlos Alberto Monteiro Martinho	Carolina Maluf Bittar	Celia Regina Del Bel Gusman
Benedito Airton Dos Santos	Caio Ferraz C De Oliveira	Carlos Alberto Pinto	Carolina Martinez Ceccato	Celia Regina Ferraro Previato
Benedito De Araujo Guilger	Caio Robledo D C Quairo	Carlos Alberto Serafini	Carolina Ramos	Celia Regina Moretti Costa
Benedito Jose Dias	Caio Yukio Matsumoto	Carlos Alberto Sponchiado	Carolina Zacharias Hussni	Celia Regina S Silva
Benedito Jose Passarelli	Calixto	Carlos Alipio De Araujo	Caroline Almeida	Celia Santos Albuquerque
Benedito Mario S Siegl	Camila Cesar Rocha	Carlos Aloysio Canellas De Godoy	Caroline Melo Magnani	Celia Takada Yokoyama
Benicio Jose Zanardi	Camila Colacicco Holpert	Carlos Augusto	Caroline Pinilla De Freitas	Celia Tomiko Nagamatsu
Benigno Baptista Netto	Camila Costa Lima	Carlos Augusto Artmann	Caroline Souto Da Hora	Celina Dias Da Cruz Pires Bastos
Benjamin Jafet Neto	Camila De Oliveira Silva Viana	Carlos do Prado Fernandes	Cassia Carolinda Lopes	Celina Silveires Balbino
Berenice Budet	Camila Franca De Souza	Carlos Domanoski Junior	Cassia Celerino Fonseca Kaizer	Celio Joao Silva
Berenice Marcondes Cesar	Camila Grimaldi Abdo	Carlos Eduardo Abbud	Cassia Maria Cordaro	Celio Pinto Coelho De Magalhaes
Berenice Pereira Rodrigues	Camila Maria Rodrigues De Lima	Carlos Eduardo Buosi	Cassia Maria Trindade C Pereira	Celio Ronaldo Tuda
Bernard Andre Gaston	Camila Marques C Gouveia	Carlos Eduardo Ferreira Da Cruz	Cassia Valeska	Celio Silva
Bernard Paulo Premisleaner	Camila Pereira Do Nascimento	Carlos Eduardo P Goncalves	Cassio Dos Santos Clemente	Celis T N Peinado
Bernardo Brandimarti	Camila Roberto Dos Anjos	Carlos Eduardo Pereira Guimaraes	Cassio Roberto Vieira Romano	Celita Rosenthal Boraks
Bernardo Kogan	Camila Sanchez	Carlos Eduardo Tonelotti Grecco	Catharina Maria Wilma Brandi N	Celsa Mendonza Bull
Bianca Bruno	Camila Tacito	Carlos Egberto Silva De A Pinto	Catia C Gabronski Ramalheiro	Celso Alves Resende Jr
Bianca Da Silveira Sequeira	Camila Von Muller	Carlos Giaccone Neto	Catia De Albuquerque	Celso Aparecido Piva
Bianca Faggian	Camille Vasconcelos Coatti Saddy	Carlos Henrique Pinto Haddad	Catia Fernandes Pires	Celso Conde Kneip
Bianca Pellissari Antonini	Camilo Bassetto	Carlos Kazvo Ohtaguro	Catia Yuri Sassaki	Celso Leite Dos Santos
Bianca R V Pereira	Camilo Machado Junior	Carlos Magno Martins	Cecilia Andreoti Atenza	Celso Lima Junior Adv. e Consultores Legais
Bianca Ribeiro Batista	Candice Marques	Carlos Manoel Moura	Cecilia Cibella Shibuya	Celso Maltes
Bianca Rosa Posenatto	Candida Cristina Herrero	Carlos Martins De Carvalho Fo	Cecilia De Castro Gil	Celso Paulino
Boanerges Batista Pereira	Candida Helena Pires De Camargo	Carlos Mauricio Mascarenhas Mota	Cecilia Do Valle De Zoppa	Celso Pereira Cosentino
Boris Grandisky	Candido De Almeida Neto	Carlos Mauricio Penahlver	Cecilia Helena Penteado De Moraes	Celso Rodrigues Porto
Branca Eisencraft	Carina Alves Baroni	Carlos Messias	Cecilia Ignacio Romao	Celso Santos Fonseca
Brendan Paul Griffin	Carina Correa Vericio	Carlos Roberto Borsatto	Cecilia Malzoni	Celso Vital Correa Pedroso
Brigitte Marie H Adam Van Eyll	Carina Ulzen	Carlos Roberto Dos Santos	Cecilia Maria Raso P Cardoso	Genisio Pedro Arcaro
Bruna Ancheschi Lopes	Carla Adriana Silva Guimaraes Dos Santos	Carlos Roberto Goncalves	Cecilia N Lin	Cesar Augusto Germano Sigaud
Bruna Camargo	Carla Ap Ferraz	Carlos Roberto Precioso	Cecilia Parise Alves	Cesar Campos Cruz
Bruna F Martins Pocas Ranoni	Carla Blohm Bendzius Asseburg	Carlos Rodrigues De Araujo Fil	Cecilia Pirondi Goncalves	Cesar Eden Bastos
Bruna Florian	Carla Capelli	Carlos Vieira	Cecilia Tavares De C Rampazzo	Cesar Rabay Chehab
Bruna Gallo Casanova	Carla Cristina T De Oliveira	Carlos Wagner Souza	Cecilia Zanin Palchetti	Cesar Russo
Bruna Giovannone	Carla De Lourdes Goncalves	Carmelita Helena Ussami F Leite	Celeste Cristovao Da Costa	Cesar Tralli
Bruna Maria Bartoli De Noronha	Carla Ghetto Soldado	Carmem Cavalheiro Meirelles	Celeste Gouveia Precioso	Cesario Ramalho
Bruna Miranda Ebner	Carla Kishi Kuroishi	Carmem Conde	Celeste Quintas Ferreira Dias	Cezar Gori
Bruna Santina Martins	Carla Lopes Martins	Carmem De Queiroz Francisco	Celi Silva	Cezar Henrique Santos Bueno
Bruna Tobias	Carla Maria B Bauduco	Carmem F. F. Costa	Celi Teixeira Feitosa	Chantal Perroy Roxo Loureiro
Bruno Borges Antunes Silveira	Carla Regina Hanssen	Carmem L. Porto Ruetter	Celia Aparecida Cortez Alzani	Christiane A Galiano
Bruno Da Cunha Arante E Silva	Carla Regina Martins Teles Vaz	Carmem Lucia M De Siqueira	Celia Aparecida Moreira	Christiane Andrade C Nebo
Bruno De Alencar Chaves	Carla Rosana Sauer	Carmem Romero Guimaraes	Celia Barbosa De Sa	Christiane Munis Lanza
Bruno Faccini Santoro	Carla Salado Di Stasi	Carmem Sylvia Benetti Pedro	Celia C Dias	Christianne Soriani D Cunha
Bruno Massaroppe	Carla Simon	Carmen Cecilia Tonon	Celia Cymbalista	Christiano Jorge
Bruno Massayuki Tomioka	Carla Souto Albano	Carmen Flora Moraes Ferreira Sa	Celia Ferreira De Oliveira Silva	Christiano Pereira Rosa Cabrera
Bruno Peres	Carla Suelen Bispo Assuncao	Carmen Haydee Cristaldo P	Celia Guimarães Helene	Christina Alice Frigerio
Bruno Setubal	Carla Viviane Heilmann	Carmen Lucia C S Vignola	Celia Marchiori Xavier De Jesus	Christina Lacava
Bsk Contabilidade	Carlos Agnaldo Cachiete	Carmen Lucia Ferreira Da Silva Silva	Celia Maria Dutra	Christina Meulemans B Thebas

Chynthia Koyama Diaferia	Claudia Dantas Oliveira Do Prado	Claudio Bruni	Cristiane Bastos	Dalva Sampaio
Cibele Cristina Sala	Claudia De Carvalho	Claudio Cernea	Cristiane Concilio Saraiva	Dani Bolina
Cibele Del Hoyo Pacheco	Claudia De Castro Calli	Claudio Chohfi	Cristiane Goncalves Maria	Daniel Anghinoni Russo
Cibele Nascimento Barbosa	Claudia Giaccio Di Martino	Claudio Do Canto	Cristiane Gracio	Daniel Borges
Cibele Russo	Claudia Helena Chiba	Claudio Fernandes	Cristiane Hasegawa	Daniel Brito De Carvalho
Cicera Adriana Dos Passos	Claudia Henriqueta Gabriel	Claudio Jose Giacomelli	Cristiane Machado Godoy	Daniel Chiavarini Altavista
Cicera Pereira	Claudia Imai Chibli M Pereira	Claudio Luiz Da Silveira	Cristiane Madeira De Sa E Souza	Daniel Demattio De Oliveira
Cicero Ferreira Fortes	Claudia Karen De Oliveira	Claudio Maia di Celio	Cristiane Maffei Serrano	Daniel Fontes
Cicero Ferreira Nhan	Claudia Leme Ferreira Davis	Claudio Pacheco	Cristiane Oliveira Santos	Daniel Hideo Katumata
Cicero Moreno	Claudia M M Gabrilli	Claudio Pacheco Do Amaral	Cristiane Rodrigues Balakdjini	Daniel Lima
Cilania R B Peixoto	Claudia M Sophia	Claudio Rodrigues Carneiro	Cristiane Sampaio A M Bonilha	Daniel Olympio Pereira
Cilda De Oliveira	Claudia Machado Valente	Claudio Santos	Cristiane Tuguchi Yamaguchi	Daniel Sigulem
Cileide Nogueira L. Da Silva	Claudia Margareth F Benetti	Claudio Soares	Cristiano de Andrade Altieri	Daniel Smolentzov
Cilze Cavalo Peracio	Claudia Maria Christian	Claus Emden	Cristiano Frederico Ruschmann	Daniel Souza Campos Miziara
Cinira Aguida Ferreira Marcondes	Claudia Maria Costin	Cleber Fassin Arcuri	Cristiano Medeiros	Daniel Urbano
Cinira Visone	Claudia Maria Finamore	Cleber Medeiros Carvalho	Cristiano Michelin	Daniel Viana Santos
Cinthia Beatriz Maluf	Claudia Marques	Cleber Nóbrega	Cristina A Cavalheiro Enescu	Daniela Amalia Ferreira Lopez
Cintia Banús Ferreira	Claudia Marques Lage Antunes	Cledson Albino Alves Dos Santos	Cristina Abranches	Daniela Gastaldo Silva
Cintia Cristina De Barros	Claudia Meirelles Carvalho	Cleia Machado Kinker	Cristina Berni Ugolini	Daniela Hildebrand
Cintia Dantas Marsura	Claudia Midori Nakayama	Cleide Antonia Barboza	Cristina Dos Santos	Daniela Mazurek Perfeito
Cintia De Farias Lima	Claudia Neves Mascia	Cleide De Francisco Ferreira	Cristina Eliane Nassif Fraguas	Daniela Mendes De Oliveira
Cintia Maria Martins De Luca	Claudia Paes Bitencourt	Cleide Do Nascimento Cantu	Cristina Ferreira Da Silva	Daniela Nalio S Nico
Cintia Miuki Yokomizo	Claudia Pereira Nora	Cleide Menezes De Siqueira	Cristina Freire	Daniela Oliveira Barros
Cintia Ramos Resende	Claudia Peterson	Cleide Nancy De Brito Ozelin	Cristina Mamedio About	Daniela R Kalman
Cintia Scomparim Assis	Claudia Pezzim G. Fernandes	Cleide Tenorio Vaz David	Cristina Maria Fatima Guastini	Daniela Ribeiro Ito
Clair Nascimento	Claudia Poci Palumbo	Cleiton De Castro Marques	Cristina Martinez Guzman	Daniele Jacomini
Clara A Kuhl Peller Portugal	Claudia R De A Nascimento	Clelia Regina Angelo	Cristina Seiko Sasai	Daniele Nahomi Oshiro
Clara Maria Domingues Von I	Claudia Ramalho Junqueira	Clemencia B Wolthers	Cristina Suner Serpa	Daniella Santos Sa Moreira
Clara Silva Dela Rocca	Claudia Regina De Mauro Guinante	Cleoneide Pereira De Andrade	Cristine N G Costa	Danielle Aly Parmijano
Clara Taeko Kon	Claudia Regina Piva	Cleonice De M Parreira	Curt Mangold	Danielle Bormann Pereira
Clarice De Melo Medeiros	Claudia Rodrigues Costa	Cleonice Patricio Gianoni	Cybelle Pacheco Vaz Pimentel	Danielle Carvalho Marasca
Clarice Dib Ruman	Claudia Rosenthal Mauger	Cleonice T Massola	Cynthia De Almeida	Danielle Dantas Rodrigues
Clarice Eizenberg	Claudia Rossi	Cleonilson Silva	Cynthia Man Hobbs Pinho	Danielle Fonseca Maieru Porto
Clarinda Conceição Rocha De Sousa	Claudia S M Peiffer	Cleusa Gomes Dos Santos	Cynthia P. Cutait	Danielle Pagozzino V De Moraes
Clarissa Andersen	Claudia Sanches Righi	Cleusa N De S Pereira	Cynthia Quirino Da Silva	Danielson Jose De Campos
Clarissa Freitas Callegaro	Claudia Silva De Oliveira	Cloris Zila Quinta	Dacio Rolimm De Moura	Danila Maria De Moura
Clarissa Strauss	Claudia Simone Dias	Clóvis Erminio de Moraes Scripilliti	Dafinis Silva	Danilo Al Makul
Clarisse Martins	Claudia Strang Da Rocha Borsoi	Clovis Ferreira Valerio	Dagmar Vaz Mellonio	Danilo Braccio Pirozzi
Claudenice Baeza Rodrigues Silva	Claudia Tamulis	Clovis Martins Filho	Daiane Aragao	Danilo Ribeiro Do Vale Dantas
Claudete De La Vega Pires	Claudia Tozzini Barretto	Clovís Ranciaro	Daisa Garcia	Danilo Sahione
Claudete Maria Grego	Claudia V Piccinelli Vigano	Consuelo Regina N Stedile	Daisi Secches Giordani	Danilo Volterrini
Claudete Ricci de Leão	Claudinea Dos Santos Almeida	Cora Cesar Netto De A Silva	Daisy Carneiro Gomes	Dante Bergamo
Claudia Alaone De Oliveira	Claudinei Cordioli	Coraci Pereira Malta	Dalila Cerqueira Batista	Darci Goes Nascimento
Claudia Barbosa Vieira De Sousa	Claudinea De Souza	Cristhiane Adatao Da Silva	Dalila Neves Chaves	Dario De Barros Filho
Claudia Barreira Zanatta	Claudiney Marques Da Silva	Cristhiane Utiel Martins	Dalton Luis Bertolini	Dario Mario Mansanio
Claudia Bavaresco Tomchinsky	Claudio Velloso Borges	Cristian Pereira De Mesquita	Dalva Correa Galvao	Darlan Bonadiman
Claudia Buzzelli Martins Jardim	Claudio Akira Sugio	Cristiana Magalhaes Moralis	Dalva de Assis Carvalho	Darlei Nunes De Brito
Claudia C R M Prado	Claudio Andre Gomes	Cristiana Maria V D Fumagall	Dalva Dorothy de Lima Mazzilli	Darling Confecoos Ltda
Claudia Camilo	Claudio Aparecido Mortago	Cristiana Shayer	Dalva M Brandao Rambaldi	Davi Rocha De Andrade
Claudia Cristine Curcio	Claudio Bellinati	Cristiane Aparecida Faria	Dalva Martino	Davi Tosta
Claudia Da Silva Figueiredo	Claudio Book	Cristiane B Antunes Quiterio	Dalva Orlandi Robazzi	David Guglielmo

David Marques	Denise Jeronimo Galbiati	Domingos Modaffore	Edinalva Laurindo Da Silva	Eduardo Nicolau Saad
David T Da Cunha	Denise Lemes De Freitas	Domitila G Figueira	Edinalva Santana Dos Santos	Eduardo Per Horn
Dayane Cristina G Antunes	Denise Maria Mozol	Dona Ditinha	Edison Kojiro Koshiyama	Eduardo Peralta R Albuquerque
Dayse Almeida Dias	Denise Melo Neves	Donizeti Silva Ferreira	Edison Vagner Antonini	Eduardo Picelli Vicentim
Debora Cristina Ferreira Monac	Denise Murakami	Dora Carmen A S Weiszflog	Edison Yoshikazu Nakaya	Eduardo Prado De Souza
Debora Cristna Carvalho Silva	Denise Mutschele Bifoni	Dora Genovese Alves	Edite Gigliuci Dos Santos	Eduardo Roberto Martins
Debora De Castro Ferreira Flosi	Denise Nase Sheide da Graça	Dora Nuzzi	Edith Friederike Wagner	Eduardo Rodrigues De Oliveira
Debora De Luca	Denise Porchat Alfaya Brode	Dora Regina Hepner	Edith Pudles Marchi	Eduardo Ruman
Debora Emy Fujiy	Denise Reis Rodrigues	Dora Tavares Francisco	Edith Ranzini	Eduardo Sartori Bento
Debora H. M.	Denise Titoshi Watanabe	Doralice Jorge E Moretti	Edivaldo Dantas De Oliveira	Eduardo Simas
Debora Machado Agostinho Xavier	Denise Wulleumier	Doralice Thomazini	Edmilson Jose Bernardo Siqueira	Eduardo Soares Lourenço Junior
Debora Manini	Denys Sena	Douglas Sungku Kim	Edna Amalia Quilles Pupin	Eduardo Yevelson Henry
Debora Margarida Monteiro C Vic	Deolinda Rosa Baptista	Dower Martin Cerezini	Edna Aparecida De Figueiredo	Eduardo Yoshikasu Gondo
Debora Maria I Domeneghetti	Deusa M Souza Pinheiro Passo	Dr Osiris Ramacciotti	Edna Benedito Da Costa Tolentino	Edward Magosso
Debora Mazon Toffoli	Deuseli Aparecida Piza	Dr Ovidio Guimaraes Jr	Edna Cesaro Penha	Edwilson Rossee
Debora Nunes De Souza Elias	Deyse Viotti	Dr Vicente Comberati	Edna Cristina B Da Cruz	Edy Ross Curci
Debora Pereira Mello Da Silva	Diamantino Gregorio Mendes	Dr. Fernando Maffei Dardis	Edna De Araujo Ligerio Martins	Egle Sgai
Debora S Condes	Diana Chang Szu	Dr. Zan Mustacchi	Edna De O S Scarpinelli	Elaine Amorim
Deborah Bottura Korner	Diana Isabel Feldman De Man	Dra Cleide Carteiro	Edna Ikue Kohigashi	Elaine Aparecida Cappello
Deborah Brando Balazs C Faria	Didi Wagner	Dra Denise Ap M Coimbra	Edna Kiyoko Yamanaka	Elaine Cerqueira Elia
Deborah Ioshico Morishita	Diego Da Luz	Dra Francisca Santana Bhering	Edna Maria Nunes Mandoli	Elaine Cristina Camanho Salomao Salomao
Deborah Kumagai	Diego Nunes De Melo	Dra Lurdes Paixao Pires	Edna Maria Raimundo De Souza	Elaine Cristina Da Rocha Dardin
Deborah M M Alvim Barriue	Dieter Mangold	Dra. Ana Escobar	Edna Potgornik Ferreira	Elaine Cristina Leite Da Silva
Deborah Pedrozo De Moraes Dobretchi	Dijalma Martins De Araújo	Dulce Carneiro Leao	Edna Rodrigues Salustiano	Elaine De Oliveira Grande
Decio Luiz De Toledo Leite	Dilse Da Silva Pereira	Dulce De Jesus Neves	Edna Rosa Alves	Elaine Luisa Da Costa
Decio Pierotti	Dilson Jose Da Franca Junior	Dulce Faria M D Antino	Edna Sayuri Kimura	Elaine Maria Sousa Aragon Santos
Deise De Rossi Zovin	Dinamica Com e Rem. de Bomb. Elet. Ltda	Dulce Mangini	Edna Vantini Tralli	Elaine Martim
Deise Dos Santos Pimentel	Dino Guratti	Dulce P A Ebling	Ednaldo De Souza Rocha	Elaine Naozuka Simoes
Deise Herminia Loturco	Dinora Garduzi Mathias	Dulce Pamplona Nogueira	Edney Zilio Novellino	Elaine Pavoni Hallas
Deise Monteiro Da Silva	Diogenes De Freitas	Dulce S Julianelle	Edson Bueno De Toledo	Elaine Regina Ferreira
Deise Moreira Faria Gottardini	Diogo Carvalho	Dulcinea Cassina Fernandes Pereira	Edson Correa Melo Junior	Elaine Rodrigues Bueno de Freitas
Deise Moreira Martins Carneiro	Dioneia De Sieta Nori	Dulcinea Lopes Dos Santos	Edson Cosac Bortolai	Elaine Standatto Da Cruz Alves
Deise Passianotto	Dionizio Alves Dias	Dulcinea Polimeno Malavasi	Edson De Carvalho	Elcio Sandrini
Deise Pinto	Dirce Hernandez Padilha Pio	Dulcinea Saes Parra Abdalla	Edson Ferreira Lisboa	Elder Pereira
Deize Regina Zacharias	Dirce Rodrigues Perna	Durvalina Razente De Souza	Edson Lima	Elena L R Domingos
Delaine Fumagalli	Dirce Scampini	Duval Moraes Duarte	Edson N. M. Caldeira	Eleni Fatima Carillo Battagin
Delmar Rezende	Dirce Valentim De Souza Thomaz	Ebe Sodero	Edson Takao Aiziro	Elenice Ana De Amorim
Delmo C Arnoni	Dircemar Da Silva Tercas	Edelson José Gil	Eduarda Lima Caveden Moya	Elenir Serafim
Delza Garcia	Dirceu Magalhaes	Edelvinita de Oliveira Gomes	Eduardo Almeida Carneiro	Eleonora Cintra P V Roos
Demetrio Feres Fraiha	Diva Aparecida Cilurzo Neto	Eder Andrade Petrangelo	Eduardo Andrzejewski	Eliana Azem Burihan
Denis Obinata	Diva Cortelaso Luvizeto	Eder Domingues	Eduardo Antonio André	Eliana Borges Nogueira Rodrigues
Denis Ribeiro	Diva D Auria Maia	Eder Mauricio Barbosa	Eduardo Borges	Eliana Carillo Sevo Leitao
Denise Alves Batista	Diva De F Dupre Marletti	Eder Pantiga Recio	Eduardo Brossi	Eliana Da Silva Andrade
Denise Alves Da Silva	Diva De Freitas Dupre Marletti	Eder Santana Jesus	Eduardo Camasmie Gabriel	Eliana Da Silva Carvalho
Denise Andreoli	Diva Helena Nogueira	Edgar Luciano Annibale	Eduardo Cunha	Eliana De Milite Luiz
Denise Ballan Sebe	Djalma Padovani	Edgard Emilio Moraes Lacerda	Eduardo De Anchieta Lopes	Eliana De Souza Queiroz Xavier
Denise Da Costa Alves	Djalmir Soldovieri	Edgard Karnick Nahas	Eduardo Drumond Ferreira De Melo	Eliana Garcia Passos
Denise De Fatima Nora Habermann	Doglas Nazario Ferreira	Edgard Politi	Eduardo Figueiredo	Eliana Guimaraes Bagnoli
Denise De Moraes Gomes	Dolores Lopez Rodrigo	Edi Peres	Eduardo Henrique P Buzzini	Eliana Helena Marçal
Denise Dias de Oliveira	Dolores Martins Da Silva	Edilene Oliveira Fernandez Padin	Eduardo Jadao	Eliana Ines Gabrielli D Costa
Denise Elizabeth Herrera	Domingos Boragina Neto	Edileuza Jorge Da Silva	Eduardo Ken Tanaka	Eliana Isola Fonseca

Eliana Lucia Modesto Nicolau
 Eliana Maria De Oliveira
 Eliana Maria Vieira Koch
 Eliana Marmo
 Eliana Mg Mendes
 Eliana Pacheco P Rabelo
 Eliana Poletto Violante
 Eliana Ribeiro Valle Lehfeld
 Eliana Simhon Radovan
 Eliane Aparecida Bolzani
 Eliane Aparecida Grassi
 Eliane Cavalieri
 Eliane De Freitas Braga
 Eliane Lima
 Eliane Lunetta
 Eliane M Lemos Goncalves
 Eliane Maria Colevati
 Eliane Pereira De Oliveira
 Elias Chueiri Neto
 Elias Jamil Khoury
 Elide Maria Lovatti Sanajoti
 Elide Mastena
 Eliete S. Donni
 Elisa Amelia Polesi Sobreira
 Elisa Cavalcante Cibas
 Elisa Maranhao Rodrigues
 Elisa Maria Brant de C Malta
 Elisa V Palma
 Elisabete Apis Oliani
 Elisabete Campagnaro C Merola
 Elisabete Carvalho De Oliveira
 Elisabete Cristina Sacon
 Elisabeth Cardoso
 Elisabeth Da Assuncao Mendes
 Elisabeth Da Conceicao Assim
 Elisabeth Da Cunha Rebelo
 Elisabeth De Assis
 Elisabeth De Santis Oliveira
 Elisabeth De Souza Tavares
 Elisabeth Fernandes Carvalho
 Elisabeth Krause Goncalles
 Elisabeth Romiti Scott
 Elisana Amelia Dantas Da Silva
 Elisete Borges Luz
 Elisete Rocha Torrao Querano
 Elisio Guardado Goncalves
 Elivelto Ferreira
 Eliza Regina Cezaro
 Eliza Sumie Ono
 Elizabeth Carvalho Vespaziano
 Elizabeth Emiko Akune

Elizabeth Gomes Castro
 Elizabeth P L Luchesi
 Elizabeth Rosalva Vella
 Elizabeth Aparecida Bueno
 Elizabeth Dannenberg
 Elizabeth Do Carmo Arruda Silva
 Elizabeth Feffermann
 Elizabeth Jussara H C Campos
 Elizabeth Mangieri Rocha
 Elizabeth Maria De Fatima Boggi
 Elizabeth Nazar Carrazza
 Elizabeth S Carvalho Chu
 Elizabeth De Castro Ferreira
 Elizabeth Castilho De R Fernandes
 Elizette C Vieira Goncalves
 Ellen Kiss Meyerfreund
 Elmo Almeida
 Eloá Roberta Rocco
 Eloa Stabile
 Eloide Castro M F Lobo
 Eloisa Balizardo
 Eloisa Nunes Villa Dalla
 Eloisa Padilha Valverde
 Eloy Fontes Lessa Filho
 Elpidio Nereu Zanchet
 Elsa Lima Vieira Bernardes
 Elsa Maria Camacho Mendonca
 Elsie Maria Arruda Penteado De Carvalho
 Elson Ferreira Granja
 Elvira Apollonio Bello
 Elvira Janeiro Pato Garrido
 Ely Amioka
 Ely Horowisz
 Ely Mansur Makul
 Elza Bressanin Moran
 Elza Candida
 Elza Carriao Madureira
 Elza Do Carmo
 Elza Emiko Shiraishi
 Elza Galon
 Elza Irene Davoglio Bariani
 Elza Maria Munhoz
 Elza Maria Xavier Chagas
 Elza Marques
 Elza Matsuyo Harasawa
 Elza Piscinatti Rosencrantz
 Elza Salvaterra
 Elza Vieira
 Emanuel Oliveira
 Emanuela Giobbi
 Emanuele Latorre E S Rego

Emerson Santos
 Emil Burihan
 Emil Kosuke Seko
 Emilia Apolonia
 Emilia Buoizzi
 Emilia Da Conceicao Silva Pires
 Emilia Guimaraes Mariotto
 Emilio Piochi
 Emilio Sergio Marcon
 Emily Scorcione Murino
 Emmanuelle Monique Faust
 Enaura Spinola Inglez De Souza
 Eneida Rocha Di Martino
 Eneida Santos Okada
 Eni Das Graca
 Enice Aparecida Baratto
 Enio Buffolo
 Enio De Menezes Nunes
 Enio Salvador Sanches
 Enrico Clerici
 Enrique Ghelnan Barkan
 Eriberto Antonio Paiva
 Eric Camargo
 Erica De Oliveira Pereira
 Erica Elisangela F Federicci
 Erica Fernanda De Sante
 Erica Maria Machado Santarem
 Erica Spessoto
 Erik Nakayassu
 Erika Dos Reis
 Erika Rabello
 Erlindo Pereira da Silva
 Ernani Buffolo
 Ernesto Dos Santos Caetano
 Ernesto Heer
 Ernesto Nozomo Fujiki
 Eronides Dos Santos
 Esdras Pedro Da Silva
 Estanislau Massahome Uezima
 Estela Bevilacqua
 Estelita Dias Da Silva
 Ester A Gottschalk
 Ester Araujo De Oliveira Almeida
 Ester Helena Khalil Leanza
 Ester Leanza
 Ester Rocha De Almeida Vaz
 Estera Kropp
 Esteves Cia Ltda
 Ethnea A Santos
 Euclides Aparecido De Jesus
 Eugenio Coslovic Polato

Eugenio Do Rego Macedo
 Eugenio Giles Netto
 Eunice Aparecida De O E Silva
 Eunice Carvalho Barros
 Eunice Maria C Bulisani
 Eunice Moraes Sophia
 Eunice Oliveira
 Eunice Soares Martins Passone
 Euripedes C M Filho
 Evaldir Barbosa De Paula
 Evandro Alves Nascimento
 Evandro Andreune
 Evandro Valter M De Figueiredo
 Evelin Buarraj Almeida Prado
 Evelina Ines B Di Benedetto
 Evelise Oliveira Telles
 Everaldo Lopes
 Everton Dias Santa Rosa
 Fabiana Calaça
 Fabiana Castro Angelo
 Fabiana De Brito Samano
 Fabiana De Luca
 Fabiana Fernandes Pera
 Fabiana J Soares
 Fabiana Muniz Lima
 Fabiana Pavão De Souza Pires
 Fabiana Rodrigues Da Silva
 Fabiana Valerio Arana
 Fabiane Goncalves Dos Santos
 Fabiane Mandelman Klass
 Fabiane Yoshimoto
 Fabio Alves De Lima
 Fabio Andrade Cardoso
 Fabio Antonio Marostica
 Fabio Bruno Parente
 Fabio Cabral
 Fabio De Oliveira Ramirez
 Fabio Guilherme Caserta
 Fabio Haddad Buazar
 Fabio Henrique Ferreira
 Fabio Issa Maalouli
 Fabio Junji Kaihami
 Fabio Luis Serdan
 Fabio Nogueira Debessa
 Fabio O Da Shimada
 Fabio Peixoto
 Fabio Ramazzini Bechara
 Fabio Tarasautchi
 Fabio Teixeira Diniz
 Fabio Vincenzi Junior
 Fabio Yuiti Shimozato

Fabricio Dib
 Faculdade Integral Cantareira
 Fadia Maria Adas
 Faissal Yunes Junior
 Fany Casoy
 Farid Chamas Filho
 Farid Curi
 Fatima Aparecida Santos Kozonara
 Fatima Cardoso Augusto
 Fatima Cintia Davila Goncalves
 Fatima Da Cruz Pereira
 Fatima Da Silva Marques
 Fatima Maria Bernardes
 Fatima Maria Lopes Guimaraes
 Fatima Regina Bozan Da Silva
 Fatima Regina De O Duarte
 Faustina M Abdala
 Fausto Bettio
 Fausto R Trambusti
 Felipe Augusto Devicari
 Felipe Clemente Santos
 Felipe Cury Coutinho
 Felipe Granado
 Felipe Matias
 Felipe Navega Medeiros
 Felipe Santos Mauro De Menezes
 Fernan Arturo C Rubiano
 Fernanda Abi Jaudi
 Fernanda Andrade Mauricio
 Fernanda Angelo Azzolin
 Fernanda Berna De Azevedo
 Fernanda Bozza
 Fernanda Carolina Inacio
 Fernanda Claudia O De Carvalho
 Fernanda Cristina Paula Zihany
 Fernanda Cylberstajn
 Fernanda Fernandes Buratto
 Fernanda Gabriela Ferraz
 Fernanda Gibran
 Fernanda Gramacho
 Fernanda Imparato Piochi
 Fernanda Lemos Fernandes
 Fernanda Lima De Alencar
 Fernanda Macedo C Viviani
 Fernanda Maria Pinheiro
 Fernanda Maria Vilmar
 Fernanda Maris Pinheiro Leal
 Fernanda Minini Lopes
 Fernanda Oliveira
 Fernanda Pantalena Aliprandi
 Fernanda Pereira

Fernanda Pereira De Carvalho
Fernanda Rando De Sampaio Barros
Fernanda Rocha Correia
Fernando Balester De Mello
Fernando Bansi De Oliveira
Fernando Benedito
Fernando Casal
Fernando Cazarim
Fernando Cesar Pardini
Fernando Davi Freidenson
Fernando Dias Oliveira
Fernando Fabiani Capano
Fernando Gomes Franco
Fernando Henrique Marini
Fernando Heriques Mascagna
Fernando Hneriques Mascagna De Souza
Fernando Jose Clark X Soares
Fernando Lucio Rossi
Fernando Luis Leite Carreiro
Fernando Marcos De Carvalho
Fernando Mauro Neves De Souza
Fernando Moreno Machado
Fernando Paustein Moreira
Fernando Ploker Gomes Da Silva
Fernando Robson Zamboim
Fernando Rossi
Fernando Silva
Fernando Silveira Filho
Fernando Souza
Fernando Stabile Martinusso
Fernando Tadeu Dos Santos
Fernando Tadeu Perez
Fernando Teste
Fernando Tigre B Rodrigues
Filipe De Deus
Filomena Borghese Conti
Flanneg Rosemberg Silva da Silva
Flavia Buarque De Almeida
Flavia Caroline Campos E Campos
Flávia Clemente Santos
Flávia Cristina Batista Afonso
Flavia Cristina Oliveira R Maluf
Flavia Da Costa Leite Motta
Flavia Guidin
Flavia Matte De Azambuja
Flavia Pini Sabini
Flávia Prada
Flavia Rodrigues Ferraz Camargo
Flávia Semunovic Santana
Flavia Silva Scabin
Flávia Thereza Ferreira

Flávia Thereza M Pimentel
Flavia Valentini
Flavio Antonio Mocerí
Flavio Augusto Cavalcante Rodella
Flavio Carneiro Maeda
Flávio Cesar Maia Luz
Flávio Fantini Clemente
Flavio Giusti
Flavio Henrique C Pontello
Flavio Joao De Crescenzo
Flavio Luis G Piagentini
Flávio Luiz Yarshell
Flavio Marcio Passos Barreto
Flavio Pinho De Almeida Espolio
Flavio Sobral Da Silveira
Flávio Strapetti
Floriano Marques
Floriano Soares Moreira Andrade
Florindo Sérgio Cestari
Franca Conte Treu
Francielly Christiany Franco
Francimeire De Souza
Francine Prochmann De Souza
Francis Nagel
Francisca De Paula T S Harley
Francisca Kyrillos
Francisca L D A Kyrillos
Francisco Aliperti Neto
Francisco Antonio Braz
Francisco Arnoni Netto
Francisco Caprino Neto
Francisco Carvalho
Francisco Costa
Francisco Daniel Celeguim de Moraes
Francisco De Almeida
Francisco Dias Romero
Francisco Esteves De Araujo
Francisco Gravina Junior
Francisco Jose Carvalhais
Francisco Jose Mari
Francisco Lemos
Francisco Mariz De Carvalho
Francisco Melo de Oliveira
Francisco Normando De Araujo
Francisco Pereira Thomaz
Francisco Roder Martinez
Francisco Sanches Cavallaro
Francisco Tadeu Alvarez
Francisco Zito Neto
Francois De Oliveira Ferreira
Franklin Edgard Moura Campos

Frederico Bassetto Junior
Frederico Mello Faro da Cunha
Frederico Tissiani Mourthé
Fulvia Leirner
Fulvia Maria Prestes Rodrigues
Fulvio Remo Giglio
Fumie Kurahayashi Bruno
Gabriel Dos Reis Maquinez
Gabriel Garrido Lacerda
Gabriel Jose
Gabriel Petrosevicius Cale
Gabriel Simoes Guilherme
Gabriela Almeida Huet Bacellar
Gabriela Amaral Alencar Leite
Gabriela Da Silva Nogueira
Gabriela Malzyner
Gabriela Reis Miranda Nicolellis
Gabriela Silva Lorenzo
Gabriella Cardoso
Gabriella Menezes Moura
Gabriella Souza Rodrigues
Gamaliel Barbosa Da Silva
Garcia Neves De Moraes Forjaz
Gastão Moniwa
Gedalva Menezes Doria Merhavi
Geisa Cristina Diello
Geisa Silva De Vasconcelos
Geni Fiuza Pedreira
Gentil S Vieira
Geny Gonçalves De Oliveira
George Reinaldo Isaac Narciso Junior
George Sallouti Goiaci Guimaraes
George Schahin
Georges Joseph Hutschinski
Geralda Faria
Geraldino Scheffer
Geraldo De Oliveira Souza
Geraldo Fernandes De Oliveira
Geraldo Jose Cleto
Geraldo Nogueira
Geraldo Pimentel M. Carvalho
Gercina Valim Do Vale
Germinal Editora E Marketing
Gerusa Bento De Arruda
Gesualdo Ramos
Getulio Darcilo Neri Solano
Getulio De Souza Coelho
Giacomina Faldini
Gian Paolo Rastelli
Gianluca Marchiori
Gianpiero Bueno Motta

Gilberto Adas
Gilberto Alves Bezerra
Gilberto Bacarim
Gilberto Blanco Jorge
Gilberto Carlos Almeida
Gilberto Carlos Cardeal
Gilberto Correa Cruz
Gilberto Cortese
Gilberto Fabio Egypto Silva
Gilberto Gameiro
Gilberto Gomes Leal
Gilberto Jose Da Cunha
Gilberto Kaname Moriyama
Gilberto Kon
Gilberto Lecci
Gilberto Luciano Barbato
Gilberto Machado Coimbra
Gilberto Martin
Gilberto Miranda
Gilberto Souza De Toledo
Gilberto Weigand
Gilberto Zabliith
Gilda Da Silveira Reis
Gilda Nogueira
Gilmar Belluzzo Bolognani
Gilson Lima
Gilvete Ming
Gina Valone
Giovana Alves de Freitas
Giovana Candeloro Gaiolli
Giovanna Silvia Coppola
Gisberto Taddeo Sassi
Gisela Bossa Graça
Gisela De Araujo Goncalves
Gisela Maria De Figueiredo
Gisela Papa
Giselda G Risaffi
Gisele Alves De S Moraes
Gisele Batista Ferreira
Gisele Bueno Da Cruz De Lima
Gisele Maiolo Da Silva
Gisele Marques Bizon
Gisele Marques Brandao
Gisele Mozes
Gisele Teixeira Zerio
Giselle Bigon
Giselle Carvalho Silva Tavares
Giselle Rocha Viana
Gislaine Dos Reis Stella
Gisleine Martins Soares
Giuseppina Aparecida Barone

Givaldo Da Silva Lima
Gizeli Freire
Gladston Tannous
Glaucia Aurichio De Souza Guidi
Glaucia Camargo Miguel
Glaucia Etori Da Leva
Glaucia Macedo De Sousa
Glaucia Maria Andrade Caldas E Sousa
Glaudson Silva
Gleide Martinelli Ramos Oliveira
Gleuza Lange
Gloria F Silveira Barbosa
Glorinha Mastrini Furini
Grace Hitomi Ihy
Gracia Esra
Graciela Tadeu Gaitan
Graziela Evangelista Martins
Graziella Amaral
Grecia Cavalcanti Martins
Greciquele Silva
Greice Barauna
Greice Carvalho
Greicy Olivo
Gualberto Nogueira
Guerino Cascapera Neto
Guido Hamlet Caputo Guillier
Guilherme Antonio De Stefani
Guilherme Archer de Castilho
Guilherme Braga
Guilherme Cezaroti
Guilherme Constantino De Franca
Guilherme Dallmann Neto
Guilherme De Albuquerque Duarte
Guilherme Henrique Macieira Maciel
Guilherme Seneguini
Guilhermina Rabello Filizola
Guiomar Morsoetto Ferreira
Gunther Mangold
Gusia Schcolnik
Gustavo Antunes Carvalho
Gustavo Augusto Vaz
Gustavo Castro Rafael
Gustavo Cezar
Gustavo Marinho Yogi
Gustavo Scheffer
Gustavo T Fernandes
Guy Jean Roberto Tible
Hamilton Dias
Hamilton Nogueira
Haroldo Keandro De Almeida
Haroldo Rodrigues

Harue Yachiro	Henrique Melman	Iolete Da Silva Bordignon	Iva Pereira Da Rosa	Jael Alice Teixeira
Hatsuko Matsuda	Henrique Racowski	Ioni Lucia Florencio Almeida	Ivan Brasil M Bevilaqua	Jahir Duarte
Hayde Del Papa Angeles	Hermogenes Troyano	Iracema Chou Ma	Ivan Jose Donnini	Jailton Hora
Hector Alexis Salinas Olguin	Hideco Hayashi	Iracema Queiroz Ribeiro	Ivan Leanza	Jaime Abraao Kleinnan
Heidi Muller Tarasoutchi	Hilana De Lima Silva	Iraci Ferreira Leite	Ivan Ludovice Cunha	Jaime Antonio Decarli
Helcio Teixeira De Carvalho	Hilda Stacchini Ferreira Homem	Iracy Monteiro de Souza Bessana	Ivan Trench Gomes	Jaime Trezena Lopes
Helder Ribeiro	Hilde Menatto Garcia	Irani Rodrigues Leite	Ivani Bragato	Jair Martiniano Ferreira
Helen Nulce Machado Gonzalves	Hildete Duarte	Iranildo Silva	Ivani Terezinha Bodiao Rocha	Jair Rezende Junior
Helena Almeida Freitas	Hilton Pecorari Baptista	Irece O Wargha Vancevicius	Ivanilda Silva Loped	Jairo Antonio Romagnoli
Helena C B Muraco	Hiromi Ikeda	Irene Adelaide Mosaner S Moraes	Ivanilde Pereira Barbosa	Jairo Dias Do Couto
Helena Da Conceicao R Macedo	Hiroshi Hatanaka	Irene Alves Ribeiro	Ivanir Foltran	James Fichmann
Helena Gomes De Oliveira	Homero Morelli	Irene Candia Capelli	Ivanise Silva Vieira Romao	Jamila Jorge Ferrari
Helena Kiyomi Kamei	Honorata Larret Ragazzini	Irene De Fatima Avila	Ivanna Marques	Jamile Selim Nigri
Helena M E Silva Carmo	Horacio Melamed	Irene Lazzarini Coelho	Ivete Del Amonica Almeida Nobre	Jamile Serur Zuskin
Helena Mamede Polizio	Huana Pelisson	Irene Maria Gaspar De Faria	Ivete Marly Caetano Moccia	Jamir Almeida Junior
Helena Maria Bezerra Lima	Hugo Almeida	Irene Scarpello Villar	Ivete Naccache Lerro	Janaina Galvão
Helena Miako Kai	Hugo Antonio Jordão Bethlem	Irene Tanioka	Ivo Marco Belucci	Janaina M Lourenco
Helena Mottim	Hugo Maia de Arruda	Irene Thal Brambilla	Ivone Aparecida Monteiro Moraes	Janaina Oliveira Lana Martins
Helena Muller	Hugo Metzger	Irineu Jorge	Ivone Aparecida Ramundo Binda	Janaina Patricia Da Silva Santos
Helena Munoz Afonso Da Silva	Humberto Casagrande Neto	Irineu Moraes	Ivone Delazari	Janaina Silva De Oliveira
Helena Pires De Oliveira	Hussein Ali Daychoum	Iris Molinari Bondioli	Ivone Donizete Dos Anjos	Jandira Pereira De Menezes
Helenilda Amorim C Peccilli	Hypolito Baptista De Vasconcellos Junior	Irma Carvalho Alvim	Ivone Fregni	Jandira Spinola Bravo Pereira
Helenir Lima De Sales	Iany Fleury Rossi	Irma Conti Dos Santos	Ivone R Gedra	Jane Batista Guimaraes Morales
Helga Alves De Jesus	Iara C Milano Santos Vidal	Irma Villa Coelho	Ivonete Carvalho De Matos	Jane Cristina Vieira Cetra
Helga Clara Fronza	Iara Nogueira Santinelli	Isa De Camargo	Ivonete Goncalves De Souza	Jane De Castro Oliveira
Helga Judes Garcia	Iara Piasentino Zidko	Isa Teixeira Gontijo	Ivoneti Guetierrez	Jane De Eston Armond
Heliana Borges Abdulmassih	Ideli Dezerto Galvão	Isaac Herman	Izabel A Peres Martins	Jane Heiri De Luca
Heliana Maria S. Fernandes	Idelt A Marconi Pereira	Isabel Abucham Candido	Izabel Brioschi De Oliveira	Janeide Barbosa Da Rocha
Helio De Faria	Ieda Do Nascimento De Oliveira	Isabel Castello Branco Lima	Izabel Campanella Savio	Janes Bresciani
Helio De Salvo	Iezo Conte Silva	Isabel Clemente Santos Paim	Izabel Maria Canineo	Janet Kimiko Ninomika
Helio Do Nascimento	Igor Santos	Isabel Cristina Freitas Prieto	Izabel Maria Gonçalves	Janet Meyre Bego Stecca
Helio Egydio Nogueira	Igor Soares	Isabel Cristina Morial Canela	Izabela Mioto	Janete Bludeni
Helios Zaponi Gomes Da Silva	Ikuko Kinoshita	Isabel Cristina Pasin Arvanites	Izaura Zanata Rigazzo	Janete Nascimento Santos Velos
Héllio Roberto Lustosa Barbosa	Ilda Beloto Goncalves	Isabel Cristina Pereira Campos	Izilda Ernestina Da Silva Gomes	Janieta Fumie Honma
Helmut Bossert	Ilda Pedrozo de Oliveira	Isabel Do C Paixao	Izilda Fatima Spinola De Gois	Janine
Heloisa De Oliveira Coutinho	Ilde Vigna	Isabel Macarengo	Izilda Maria Eduardo Reboucas	Janio Luiz Parra
Heloisa de Queiroz Telles	Ilson Silva Franco	Isabel Mesquita	Izilda Natali	Janise Germiniani Fontes
Heloisa Dhelomme J De Oliveira	Inacio Rezende Cardoso	Isabel Nones Schahin	Izilda Santos Da Silva Patti	Jano Luiz Benevides Garotti
Heloisa Eneida Paes	Indiara Giugni Vidal	Isabel Paixao	Izilda Santos Leao Felga	Jaqueline Amorim
Heloisa Maria Vautier F Giannini	Ines Amelia G Gomes	Isabel Rodrigues Massini	Izildinha Da Cunha Rodrigues	Jaqueline Brasil Ornellas
Heloisa Medeiros Costa	Inés de Lima	Isabel Salete Wiestel	Izildinha De Fatima Suate	Jaqueline Izilda Silva Fizio
Heloisa Pedrosa Mitre	Ines De Mori Lopes	Isabella Schout Mazzeo	Izildo Batista de Barcellos	Jaqueline Machado
Helu B. Filho	Ines Godoy	Isabella T Balsimelli	Jacimara Do Prado Silva	Jayme Tobias Wainman
Helyton Wilson Branco	Ines Yukie Butuem	Isilda Barbiere Messori	Jacira Brisolino N Miyazato	Jean Anagnostopoulos
Henri Zylberstajn	Inez De Vasconcelos	Isilda Teresinha Nobrega Roberto	Jacqueline De Mari	Jean Cleber Souza Gomes
Henriette Helfant	Inez Salviano	Ismenia A Fonseca	Jacqueline do Pado Valles	Jean Pereira
Henrique Amoratti	Ingeborg Elisabeth Wasicky	Ita Seinfeld Levi	Jacques Nigri	Jean Riccardo Stylianoudakis De Carvalho
Henrique Aronovich	Ingeborg Marietta Neuwahl	Italo Bezerra	Jacy Do Prado Barbosa Neto	Jean Yves Claudot Kaufmann
Henrique Bernardo	Ingra Barcelos	Itamar Glezer	Jade Marques Rugno	Jeanete Aparecida Shimara
Henrique Congo Neto	Ingrid Santos Rodrigues	Itamar Santos	Jadir Araujo	Jeanete Prado
Henrique Dias Procopio Mercês	Iolanda Elizabeth Toledo	Iteberani Casartelli	Jadir Jaco Monteiro	Jeanete Aparecida Filier Garcia Martins

Jeannette A Palacio Pereira
Jefferson Augusto Rodrigues De Freitas
Jefferson Garcia Camarini
Jefferson Silva
Jeremias Martins Alves
Jeronimo Jose Garcia Ruiz
Jessica Araujo Collela
Jessica De Melo Beltrao
Jessica Gerbelli
Jessica Machado
Jessica Paula Da Luz
Jhean Carlos Pinheiro Bezerra
Jhonny David Da Cunha Rocha
Jimmy Barbosa Pessoa
Jó Clemente
Joabe De Lima
Joan Angelica Ramone Ribeiro
Joana Abucham
Joana Campani Campos
Joana Fukushima
Joanna Borrelli
Joao A Da Silva Bittar
Joao Abel Roldao
Joao Alfredo Basile
João Alves De Araujo
João Antonio De Moraes Scott
João Antonio Setti Braga
João Antonio Zogbi
Joao Antonio Zogbi Filho
João Batista Borgheti
Joao Batista De Souza
João Batista Poiani
Joao Borges Da Silveira
Joao Bosco Muniz Simon
Joao Cardoso Palma Filho
Joao Carlos Alves Meira
Joao Carlos Belforti
João Carlos Costa Brega
Joao Carlos Leite Salvino
Joao Carvalho De Souza Junior
João Chacha
Joao Euvino Gornati
João Fernando Lopes de Carvalho
João Fernando Sobral Filho
Joao Ferreira Dantas
Joao Fiorda Chacha
Joao Gilberto Lunardi
Joao Helzi
João Henrique
Joao Leme
João Leondarides

Joao Luis Schellerg Junior
Joao Luiz Claudino
Joao Luiz Maris
Joao Luiz Potenza
Joao Marcelo Nunes Martiniano
João Marcus Garcia Gonçalves De Oliveira
Joao Melo
Joao Mendes Filho
Joao Paulo Baptista Campi
Joao Paulo Longhini Rodrigues
Joao Paulo Vergueiro
Joao Pereira Gomes Netto
Joao Rafael Quarelli
Joao Ricardo Santana Ferraz
Joao Roberto Simoes Salles
Joao Romano
João Salgado De Vasconcelos Filho
Joao Silveira
Joaquim Carlos Martins
Joaquim De Souza Ferreira
Joaquim Eduardo Castanheira
Joaquim Marques Gomes
Joaquim Morote
Joaquim Moses De Souza
Joe Stein
Joel Mana Goncalves
Joemar Karvelis
John Landmann
Joice Carrete Mazzei
Jonas Lobo Filho
Jonathan Alvares Garcia Garcia
Jonathan Colombo
Jorge Abrao Mansur
Jorge Alexandre Alexiou
Jorge Baleki
Jorge Batista
Jorge Da Silva Lopes
Jorge De Moraes
Jorge Eduardo Bulgarelli
Jorge Ferreira
Jorge Fonseca Cezario
Jorge José da Costa
Jorge Lisboa
Jorge Lopes
Jorge Luis Bogdanov Kussarev
Jorge Martins Salgado
Jorge Mendes Barboza
Jorge Murilo Baldim
Jorge Pienegonda
Jorge Pires
Jorge Ricardo Neves Almeida

Jorge Seiji Kamiya
Jorge Toshihaku Miyamoto
Josane Cavalheiro
Jose Acacio Dos Santos
Jose Aguinaldo Tobias Madeira
Jose Alfredo B Dos Santos
José Americo Figueiredo Silva
Jose Antonio A Rigobello
Jose Antonio Alves Da Silva
Jose Antonio Broglio Araldi
Jose Antonio Castel Camargo
José Antonio da Costa Alcobia
Jose Antonio De Sao Pedro
Jose Antonio Nascimento
Jose Antonio Papa
José Antonio Rigobello
Jose Antonio Saraiva Grossi
José Arivaldo Alves
Jose Augusto Alencar Junior
José Augusto Asprino Pereira
Jose Augusto Britto
Jose Augusto Castelo B Ferreira
Jose Augusto Da Silva Sobrinho
Jose Augusto De Toledo
José Augusto Penteado Aranha
Jose Calvo
Jose Cardoso Francisco
José Carlos Aguilera
José Carlos Batelli Correa
José Carlos Da Silva Velloso
Jose Carlos De Castro Marques
José Carlos Dias Carneiro
Jose Carlos Dorea De Andrade
José Carlos Galbetti
José Carlos Guariento
José Carlos Guilherme
José Carlos Imbriani
Jose Carlos Moraes De A Santos
José Carlos Ramos
José Carlos Sampaio
Jose Carlos Vieira De Aguiar
Jose Carlos Zagato
Jose Clarete Marcinari
Jose Claudio Cesar Tambelli
Jose Claudio Simoncelo
José Coelho Carneiro Leão
Jose Custodio De Sousa Campos
José da Cunha
Jose Daloia Neto
José Damião de Souza
Jose David Martins Junior

Jose De Oliveira
Jose De Padua Andrade
José Diogo Bastos Neto
José Edson Oliva
José Eduardo Lima De Paula Araujo
Jose Eduardo Nahas
Jose Edvaldo Da Silva Oliveira
José Enrique Mellado Serveto
José Ernesto Succi
Jose Ernesto Turchiari
Jose Fernando B Lomonaco
Jose Francisco De Araujo
José Garcia Netto
Jose Geraldo Borges Ferreira
Jose Geraldo De Jacobina Rabello
Jose Gomes Moreira Dos Santos
Jose Gorenstein
Jose Guimar Cocco
José Herminio Soares
Jose Inacio De Castro
Jose Jair Oliveira
Jose Joao Armada Locoselli
José Luis Suarez Miyazaki
Jose Luiz Augusto
Jose Luiz Inocente
Jose Luiz Leme Maciel Filho
José Luiz Monteiro
Jose Luiz Pettena
Jose Luiz Sanchez
Jose M Ribeiro Goncalves
Jose Manuel Lopes A Alcobia
José Marcelino Andrade
Jose Marcelo Biagioni Baroni
Jose Maria De Aquino Moledo
José Marmo
Jose Marques De Oliveira
José Nilvan De Oliveira
José O. de Siqueira
Jose Pereira Da Silva Neto
Jose Raimundo Gomes Da Cruz
Jose Raimundo Sotero Caio
Jose Renato Fraguas
Jose Ricardo Alves Aragao
Jose Ricardo De Amaral Bueno
Jose Roberto Costa
José Roberto Da Silva
Jose Roberto Gomes Vasconcellos
Jose Roberto Hachich Maluf
Jose Roberto Kfoury
Jose Roberto Leonardi Martins
José Roberto Lorenzi

José Roberto M. de Camargo
Jose Roberto Malia
José Roberto Martinez
Jose Roberto Martins
Jose Roberto P De Mello
Jose Roberto Pedrassoli
Jose Roberto Sevieri
José Rogério Cruz E Tucci
Jose Rolando De Figueredo
Jose Ronaldo Tonelli
José Rufino Teixeira
Jose Silva
Jose Silvio Toni Junior
José Thomaz Perri
José Torres Assunção
Jose Trindade Lyria
José Tulio Alves Barros
Jose Valter
José Vasconcellos de Oliveira
José Victor Oliva
Josefa De Los Angeles Blasco
Josefa Nanin Villanueva
Josefa Posada Rodrigues
Joselita Rosa De Oliveira
Josiel Amarildo Dos Santos
Josimar Pires
Josue De Assis
Joyce Amadeu Andrade
Joyce Santana
Juana Manso Perez
Juarez Barreto Azevedo
Juçara Macedo Bitdinger
Jucelino Dalpiaz
Judith Olivetti
Judith Szekely
Julia Bogaz Asakawa
Julia E Ricardo V Silva
Julia Gomes Freire
Julia Maria Da Silva Dias
Julia Maria Di Roberto Moreno
Julia Masae Onodera
Julia Miranda
Julia Natalia Molina Plothow
Julia Vasques
Juliana Barros
Juliana Bonfim Pereira Mey
Juliana Bueno Dragone
Juliana Cervan
Juliana Darkoubi Chohfi
Juliana Di G De Lima
Juliana Ganzerli Zampieri

Juliana Guedes	Karine Silveira Oleskovicz	Laura Camilo Dos Santos Cruz	Leonardo Jose Silva	Liliane De Mello Bomeny
Juliana Macedo	Karla Meneghel	Laura Do Nascimento	Leonardo Leirinha S Campos	Liliane Fernandez Mayo
Juliana Mangini Migliano	Karlos Andre Melo	Laurinda De Araujo Belem	Leonardo Lucarevski Jadjeski	Liliane Neto Barroso
Juliana Marci	Karyna Beatriz Coelho Ribeiro	Laurindo Begosso	Leonardo Menendez Gaglioli	Liliane Ribeiro Da Rocha
Juliana Moraes Corregiari Bei	Katia Antunes Sobral	Laurindo Bulla	Leonardo S Luna	Lillian Marques Bernardi
Juliana Neves	Katia Aparecida Silva	Lauro Cruz Sacramento Alcantara	Leonardo Sanchez Thomaz	Lily Liu
Juliana Olivia Gomes Macedo	Katia Cardeano Crook	Lauro Pigatto	Leonardo Vietri	Lina Maria De M Medeiros
Juliana P. S. Magalhães	Katia Lesjak Martos Montagner	Lauro Ramos Bento	Leonice Lopes Da Costa	Lina Saigh Maluf
Juliana Sleumer Hamacek	Katia Locoselli Gutierrez	Lauro Tuyosi Yamane	Leonice Uru	Lincoln Da Cunha Pereira
Juliana Toledo Silva	Katia Maganha	Lavinia Setubal	Leonilda Cruz De Souza Delboni	Lincoln Keiji Uematsu
Juliane F Luiz I Temblas	Katia Maria Carmo Da Silva	Layse Roberta De Oliveira	Leonilda Mendonça	Lincoln Pinheiro Silva
Juliane Sayuri Ikebaro Novaes	Katia Maria Nogueira	Lázaro De Mello Brandão	Leonor Fatima Gallardo	Lindaaura Stange
Juliano Fagner Santana	Katia Regina Almeida de Camargo	Lazaro Rodrigues Filho	Leonor Larcher	Lindsay Souza Oliveira
Juliano Matzenbacher	Katia Regina Nogueira Cunha	Lea Delling	Leonor Pajaro Grande Ferreira	Linei Matzenbacher Zampietro
Julio Cesar Da Silva Alves	Katia Regina Rocha	Lea Francesconi	Leslie Ribeiro Ansaldo De Nigris	Lino Malta
Julio Fabio Arvati	Katia Ronise Fernandes Tedeschi	Lea Maurer	Leticia Adissi Fernandes	Lisete Aparecida Araujo Ribeiro
Julio Flavio Pipolo	Katia Soares De Araujo	Lea Picciotto	Leticia Barboza Fernandes	Lisia Coimbra Travaglini
Jun Okamoto	Katya Ribeiro Fett	Léa Regina Caffaro Terra	Leticia Da Veiga Meira	Litiza Bernardes Gonçalves
Junia De Cassiano Cabral	Kazue Yamamoto	Leandro Alves Dos Santos	Leticia Jabur	Livia Fenarete Santos Carvalho
Junior Lima	Kazutoyo Suga	Leandro Bertrand	Leticia Kuzda Costa P Fernandes	Livia Toledo
Jurandi Alves Dos Santos	Kelly Cristina Fernandes	Leandro Bortolon	Leticia Lobo Elpo	Lizandra Godinho
Jurandyr Pereira Marcondes Jr	Kelly Cristina Torquato	Leandro Gomes De Carvalho	Leticia Moreira Fontes	Lizete Tucunduva Moreno
Jurema De Castro Zardetto	Kelly Nazaria Da Silva	Leandro Lapolla Cury	Leticia Washington Pereira	Lorete Figueiredo
Jurema Fernandez De Carvalho	Kelvin Diego Diniz Ambrosio	Leandro Schiavinato Hildebrand	Lia Barros	Loudervim Lagroteria
Jussara C Henriques	Kevin Rodrigues De Faria	Leandro Tavares Ferreira	Lia Marcia Guerra Abrahao Farath	Louise Polly Claes
Jussara Casartelli	Kimiko Sato	Leatriz Lopes	Lia Paula Restaino Domingues	Lourdes A P Abrantes
Juvenal Bras Dos Anjos	Kiyoko Rosa Danno Pontes	Leda Maria De Souza	Lia Sato Nacano	Lourdes Antunes Araujo
Kalil Rahhal	Klaus Tichauer	Leda Mariza Moram	Liana Tozzini Bavaresco	Lourdes Ap Carvalho Melo
Kamilla Muniz	Kleber Aparecido Carvalho	Leda Simoes Farah	Libania M M P Lazarini	Lourdes Aparecida V Guarita
Karen Akemi Sakaguti	Kleber Horita	Leda Yassunaga Toda	Licia Maria Alencar Capellao	Lourdes Candalo De Andrade
Karen Camarotto	Kleber Wilder Gaffo	Leide Maria Rosini	Lidia Maria Figueira Ferraz	Lourdes Cristina Cantao Alves
Karen De Moura Batista	Koji Takeda	Leila De Carvalho Veras	Lidia Ramalho Rocha	Lourdes Massae Mada
Karen Esther Benzecry	Kristianne Porta S Fernandes	Leila Maria Furlan	Lidia Stival Ferraro	Lourenco Pellegrini Neto
Karen Isis Camargo De A Pizzoni	Krystyna Okrent	Leila Maria Pachikoski	Ligia Aparecida De Arruda Senine	Luan Pereira Prado
Karen Rabe	Laercio A. Cesar	Leila Rubi Lerlesa	Ligia Barboza Reis	Luana Angelica Solomon
Karim Schaf	Laercio Oliveira Lancas	Leila Venesi	Ligia Corte Brilho	Luana Gois
Karin Antunes Sobral	Laerte Del Papa Junior	Leile Stavros Bassukos	Ligia Finazzi Brait Pestana	Luca Mifano
Karin Baumeegger Ranieri	Laerte Mourao	Leliane M Ap G Moreira	Lilia Troque	Lucas Colione
Karin Lindner	Lais Bartoli	Leliane Tursi Penteado Silva	Lilian Sueli Crepaldi De Simone	Lucas Godoy Gutierrez
Karin Regina Kolbe	Lais Eugenia Rigotti	Lena Barcessat	Lilian Andrea Naswapy Beires	Lucas Gouveia Branco
Karin Silveira E Athayde	Lais Yazbek	Lenita Helena Bruno	Lilian Goncalves Jorge	Lucas Henrique Medeiros
Karin Soares C Navarro	Laise Marchesi Neto	Lenita Maria Vigneron Villaca	Lilian Jallad	Lucas Montagner
Karina Baccaro Goncalves	Lany Pimentel	Lenita Zelmanovits	Lilian Kathieny Portela Bandeira	Lucas Parreira Lorini
Karina Cardoso Barcellos	Lara C Ramosq	Leo Braga Furness Filho	Lilian Renata Dos Santos Otaguro	Lucas Silva
Karina Cassina Fernandes Pereira	Lara Mika Uchiyama	Leo Krakowiak	Lilian Rukopf	Luci Campos Bleich
Karina Daidone Gennari Pimentel	Larissa Correa De Lima	Leo Kupfer	Liliana Agustina Gonzales Aros	Luci Cassiano Da Silva
Karina Lemes Barbosa	Larissa Lamas	Leocadia De Castro	Liliana Asturiano Costa	Luci Cleide Gonçalves
Karina Noia Dippolito	Larissa Spengler	Leonardo De Checchi	Liliana Clemente Santos	Luci Coelho Bonfim
Karina Reserinde Pettina	Laryssa Mariana Martins	Leonardo Eyer Harris	Liliana Martins	Luci Hashimoto
Karina Teruko Furukawa	Laudelina Resende Lara	Leonardo Freire	Liliana Severino Cruz	Lucia Aparecida V Piroti
Karina Viana Alves	Laura Bethlem	Leonardo James Genis Ghelman	Liliane Almeida Abdo Alves	Lucia De Fatima Napoliao

Lucia Helena De Souza	Luciana Villela	Luiz Anesio Ribeiro	Luiz Vaiano Filho	Manoel Alonso
Lucia Helena N Barros	Luciane Barcelos	Luiz Antonio Carvalho	Luiz Vicente Barros Mattos Júnior	Manoel Campelo
Lucia Helena Paulon Laine	Lucianna Ramos Brigatto	Luiz Antonio Fecchio	Luiza Celeste Costa M. Dos Guimarães	Manoel Carlos Alves Da Cunha
Lucia Hiromi Kumoto Palaci	Luciano Antonio C Lisboa	Luiz Antonio Garilli	Luiza Elena De Almeida G Malta	Manoel Carlos da Silva
Lucia J N Barros	Luciano Caletti	Luiz Antonio Martins Ferreira	Luiza Eugenia Lemos Miceli	Manoel Carlos R Da Silva
Lucia M De Mello Fabro	Luciano Castro Lugli	Luiz Antonio Morgado Da Silva	Luiza Gabriela Ribeiro	Manoel Correia Perestrelo
Lucia Machado Ferla	Luciano De Carvalho Lima	Luiz Antonio Ricco Nunes	Luiza Gazola	Manoel De Andrade
Lucia Maria Angelini Campanha	Luciano Fagliari	Luiz Arthur L Bettarello	Luiza Levy Lehmann	Manoel Fabricio De Oliveira Neto
Lucia Maria Da Silva	Luciano Isidro Talocchi	Luiz Augusto Cruz Cama	Luiza Nagib	Manoel Farias
Lucia Maria Dal Medico	Luciano Isse Inouye	Luiz Augusto Santos Taqueda	Luiza Nasi Fernandes	Manoel Junior
Lucia Maria De Paula E Souza	Luciano Ribeiro Curioni	Luiz Canuto Mulla	Luiza Yukie Nakabayashi	Manoel Messias Dias Ribeiro
Lucia Maria Diogo	Luciano Salton	Luiz Carlos Donoso	Luma Polo	Manoel Pedro Flores
Lucia Maria Zanatta De Aguiar	Luciano Silva	Luiz Carlos Gonzales	Lurdes Iara Goncalves	Manuel Antonio Rodrigues
Lucia Marina De Freitas Ferreira	Luciene Barbosa Leal Ribeiro	Luiz Carlos Henrique	Lurdes Luzia U Margiotta	Manuel Arnaldo De Andrade
Lucia Rocha Silva	Luciene Buchini	Luiz Carlos Jacob Perera	Luz Helena Ruiloba	Manuel Donisete Teixeira
Lucia Rodante Corsi Pettan	Luciene Vila We	Luiz Carlos Pardal Delgado	Luzia Aparecida Caldeira	Manuel Guerado Algaba
Lucia Souto Giusti	Lucienne Dib Chohfi	Luiz Carlos Quintino	Luzia Aparecida Mancia Patriarca	Manuel Jorge Barros Teixeira
Lucia Vilela de Andrade	Lucila Bueno Perdigao	Luiz Carlos Sciascio	Luzia Aparecida R Caldeira De M	Manuel Morillo Rodriguez
Lucian Henry Galea	Lucila Valeria Oliveira	Luiz Carlos Silva Saravalli	Luzia Casimira	Manuel Santos Gonzalez Vidal
Luciana	Lucilaine Gonzales	Luiz Celso Rosa Nascimento	Luzia Paula Bauab	Manuela Mancebo Rodriguez
Luciana Alves	Lucilene Legler	Luiz Cesar Abate	Luzia Pires	Manuella Bezerra Lopes
Luciana Ancona Lopez	Lucilene Silva Prado	Luiz Claudio L Costa Meza	Luzia Rodrigues De Oliveira	Mara Cezane Tabarim
Luciana Aparecida Da Paixao	Lucilia Custodia Duarte Pereira	Luiz Eduardo Moreira Caio	Luzimar Juvino de Araujo	Mara Cristina De Cillo
Luciana Aquino	Lucilia Ferreira Dos Santos	Luiz Felipe Buano Bahls	Luzinete Maria Dos Santos	Mara De Mello Faria
Luciana Bossa Scripilliti	Lucimar Donizeti Brum	Luiz Fernandes Bastola Martino	Lydia Avoleta	Mara Lígia Ribeiro Avanzi
Luciana Bueno Perez	Lucimara Dias Da Silva	Luiz Fernando Butori Reis Santos	Lydia Helena De Lima Pacheco	Mara Lucia Correa
Luciana Campacci	Lucimara Vieira De Farias	Luiz Fernando Gagliardi Ferreira	Lygia Bock	Mara Lucia M Correa
Luciana Cardoso	Lucinda Dos Santos Antonio	Luiz Fernando Mattos	Lygia Cid	Mara Marchi
Luciana Claudina Freire Morioka	Lucio Domenichini Nassif	Luiz Fiori	Lygia Dulce Gianotti Pimentel	Mara Marques
Luciana Da Silva Medeiros	Lucio Nunes	Luiz Friedman	Lygia Marques Da Silva	Mara Miranda Godoy
Luciana Daudt	Luigi Zamboni	Luiz Galvão	Lygia Matos De Magalhaes Bueno	Mara Pereira Da Cunha
Luciana De Castro Carneiro	Luis Antonio Covos Silva	Luiz Gonzaga Murat Junior	M Cristina Amaral Santos Morbach	Marcela Ferreira Ignez Beltramin
Luciana De Jesus	Luis Antonio De Paula	Luiz Gonzaga Oliveira	Madalena Ferreira Lourenço	Marcela Mitterhoffer Monteiro
Luciana De Magalhaes Lancellotti	Luis Augusto Dos Anjos	Luiz Henrique C Paula	Madalena Lopes	Marcela Rodrigues Pontes
Luciana De Oliveira Monteiro Monteiro	Luis C De Genova	Luiz Henrique De Oliveira	Madalena Rinaldi	Marcela Zingerevitz De Moura
Luciana De Souza Pompeo	Luis Carlos De A Ribeiro	Luiz Henrique Monteiro	Maethe Pauferro Moura Lima	Marcele Carolina Ito Bueno
Luciana Donaire Buhler	Luis Carlos Moraes Rego	Luiz Henrique Pion Vieira	Mafalda Maria Passareli Queiroz	Marcelina Elizabeth Delmero
Luciana Kogan	Luis da Matta Conti Feliz	Luiz Lopes Ribeiro	Mafalda Megumi Yoshinaga Novaes	Marcello Delbone
Luciana Lopes Serafim	Luis De Almeida Brandao	Luiz Marcio A Canuto	Mafalda Nadafi Jardim	Marcello Gama Da Silveira
Luciana M C Pasquinelli	Luis Eduardo Bicaletto	Luiz Mattos Junior	Magaly Aparecida Vasconcelos	Marcelo
Luciana Magno Da Silveira	Luis Fernando Buosi	Luiz Murillo Inglez De Souza	Magaly Maria Menezes Manquete	Marcelo A Freitas
Luciana Maria Junqueira Terra	Luis Henrique Martins Rios Silva	Luiz Olivio Brighi	Magda A Molina Munhoz	Marcelo Antonio Alves
Luciana Menegon Monteiro	Luis Roberto Vasconcelos	Luiz Orlando Foz	Magda Villardi	Marcelo Bernardini
Luciana Morganti Ferreira Mase	Luis Valerio Giuli Cinalli	Luiz Ossanmu Kinoshita	Magdalena Dib Cury	Marcelo Castilho
Luciana Nuzzi Guedes	Luisa Cobra	Luiz Paulo Biz Rosa Antunes	Maicon Andrade	Marcelo Crespo
Luciana Rodrigues	Luisa Franzen Ghignatti	Luiz Renato B Michielin	Maikson Silva Da Cruz	Marcelo Dos Santos
Luciana Rotta Scotti	Luisa Helena Rossi Caldas	Luiz Renato Marcal Mazza	Maira Carolina Duarte C L Rissi	Marcelo Facini
Luciana Scripilliti	Luiz Alberto Jose Correa	Luiz Roberto De Oliveira Callegari	Maira Dos Santos Lima	Marcelo Garcez Lobo
Luciana Seixas Mourao Trindade	Luiz Alberto Kuratomi	Luiz Roberto Latini	Maite Marques De Souza Moreira	Marcelo Golino
Luciana Tofanini S Modenese	Luiz Alberto Pereira Soares	Luiz Scopetta	Malu Barbosa	Marcelo José Milliet
Luciana Valentim Lima	Luiz Amador Aguiar	Luiz Sergio Ferreira Da Mota	Malu Fabre Dos Reis	Marcelo Lemos Porto Alves

Marcelo Machado Farias	Marcia Lara Rocha Martins Bacchi	Marcos Antonio Dewes	Maria Amélia Souza Corrêa	Maria Aparecida Martins Costa
Marcelo Marques de Freitas	Marcia Lucia Telles da Silva	Marcos Antonio Lombardi	Maria Angela Abreu	Maria Aparecida Osvaldo
Marcelo Martins	Marcia Maria Bezerra Diniz	Marcos Antonio Marochio	Maria Angela C P Rangel	Maria Aparecida Ottoboni
Marcelo Navarro	Marcia Maria Do Nascimento	Marcos Augusto Martins	Maria Angela Colli Badino	Maria Aparecida Paiva
Marcelo Nicolau	Marcia Mazzuca	Marcos Bento Da Silva	Maria Angela Honda	Maria Aparecida Pereira Pimentel
Marcelo Penteado Coelho	Marcia Meneghel Bardou De Carvalho	Marcos César Moron Júnior	Maria Angela Kalil Rizkallah	Maria Aparecida Pinheiro Melo
Marcelo Pires Dias	Márcia Mesquita De Andrade	Marcos César Sanchez	Maria Angela Ladekani Sartori	Maria Aparecida R Teixeira
Marcelo Pissardini	Marcia Molina Ferreira	Marcos Costa	Maria Angela N C M Abreu	Maria Aparecida Ribeiro
Marcelo Purwin	Marcia Moraes	Marcos Cunha Bastos	Maria Angela Prada	Maria Aparecida Tavares
Marcelo Radomysler	Marcia Morales Catalano Simoes	Marcos De Oliveira Cosme	Maria Angela Rangel	Maria Araceli Gorgatti
Marcelo Ribeiro Penteado Silva	Marcia Moreira Volponi	Marcos E Faraco Wahrhaftig	Maria Angela Rizkallah	Maria Aurea E Funck
Marcelo Ricardo Fontana	Marcia Moretti	Marcos Eneas Cardoso De Sousa	Maria Angela T Galvao	Maria Aurelia F Murakami
Marcelo Scalea Junior	Marcia Navogim Pego	Marcos Henrique Czeresnia	Maria Angelica D Dicieri	Maria Auxiliadora Bertoldo
Marcelo Soares Das Neves	Marcia Pereira Bahia	Marcos Hiromu Irokawa	Maria Angelica Dicieri	Maria Barros Figueiredo Ferraz
Marcelo Souza Scarcela Portela	Marcia Regina Dequech Curvello	Marcos Minto	Maria Angelica Lacerda Drumond	Maria Beatriz De Oliveira Salles
Marcelo Sturmer	Marcia Regina Hernandes	Marcos Paulo Mondon	Maria Annunciata Crippa S Anna	Maria Beatriz Imenes
Marcelo Tadeu Bertanha	Marcia Regina S Silveira	Marcos Perciano	Maria Antonia Brennand T Silva	Maria Beatriz Pompeo C Greenha
Marcelo Tauil Martins	Marcia Relvas De Souza	Marcos Rodrigo Silva	Maria Antonia Motta Alves	Maria Beatriz Prata Borges
Marcelo Yazbek	Marcia Rocha De Almeida	Marcos Simonelli	Maria Antonieta A Conversani	Maria Beatriz Simoes Rouco
Marcia	Marcia Rodrigues De Melo Pessoa	Marcos Tavares Leite	Maria Antonieta Alba Celani	Maria Beber Veiga
Marcia Alckmin De Barros	Marcia Silva Moutinho	Marcos Vincius Oliveira Da Silva	Maria Antonieta Franco G Cardim	Maria Bernadette de Oliveira Pasqua
Marcia Antonia Guedes Molina	Marcia Silva Pituba Freitas	Marcos Vinicius Forgioni	Maria Antonieta M Antinori	Maria Brazil Esteves
Marcia Ap Castilho Gonzalez	Marcia Souza	Marcos Vinicius G D Vieira	Maria Antonieta Seifarth Freitas	Maria C A Ferreira
Marcia Ap Paschoal Santos	Marcia Sueli Da Silva Bento	Marcos Vinicius S C Santos	Maria Anuncia Salgado Blanco	Maria C Oliveira
Marcia Aparecida Moraes	Marcia Suzuki Locatelli	Marcus Barreto	Maria Ap de Siqueira	Maria Camargo
Marcia B Ferri	Marcia Tanaka	Marcus Herndl Filho	Maria Ap Fonseca Villas Boas	Maria Camila Dias Domingues
Marcia Barni Di Giulio	Marcia William Esper Vedrin	Marcus Lima	Maria Ap Lima C Dos Santos	Maria Camila Padilha Oliveira
Marcia Bossa Graça Scripilliti	Marcio Antonio Vicente Da Silva	Marcus Vinicius L Gomes	Maria Ap M De Siqueira	Maria Camolesi
Marcia Brito Elias	Marcio Castelan	Margaret Da Costa Pires	Maria Ap Petecof N Mattoso	Maria Candida Soares Delmasso
Marcia Caroni Moura	Marcio Catistti	Margarete Costa Rolla Goncalves	Maria Ap Pinont Franca	Maria Carmen C C Ostini
Marcia Cezar Rodrigues	Marcio Das Neves Serrano	Margarete Manzieri	Maria Aparecida	Maria Carolina Gurgel Hattnher
Marcia Cortelline	Marcio De Freitas	Margarida Cintra Gordinho	Maria Aparecida Alves	Maria Carolina Rossi
Marcia Cristina Gouveia Carvalho	Marcio Eduardo Peloso	Margarida Katue Murakama	Maria Aparecida B. Azinheira	Maria Cecilia Alvares Amado
Marcia Cristina R Correa	Marcio Gali Ortiz	Margarida Maria Silveira Barreto	Maria Aparecida Costa	Maria Cecilia Betti Machado
Marcia Da Silva Andrade	Marcio Klein	Margarida Paranssem Chorbajian	Maria Aparecida Da C Oliveira	Maria Cecilia C Ciampolini
Marcia De Alcanto Baptista	Marcio Nakamura	Margarita Maria Villalba Borge	Maria Aparecida Dagostinho	Maria Cecilia De Miranda Astro
Marcia De Assuncao Rosa	Marcio Paulo Baum	Margot Koller Cardoso Pinto	Maria Aparecida de Freitas	Maria Cecilia F Loureiro
Marcia De Oliveira Chattah	Marcio Roberto Baeza	Margot Vieira Menteleus	Maria Aparecida De Oliveira	Maria Cecilia Freeland
Marcia Do Carmo Pompeu De Toledo	Marcio Soares	Mari Angela Faraoni	Maria Aparecida Do Prado	Maria Cecilia Guerra Lima
Marcia Fonseca Simoes	Marcio Vicentini	Maria A Pierri	Maria Aparecida Dos Santos	Maria Cecilia Kalil Beyruti
Marcia Fujii Vieira Ceccantini	Marco A M Oliveira	Maria Adelaide T O Avancine	Maria Aparecida Eiko Noguti	Maria Cecilia Lima Castro
Marcia Gaudieley Ferrara	Marco Antonio Altobelli	Maria Albertina Delella	Maria Aparecida Ferreira Fonseca	Maria Cecilia M Da C Alves
Marcia Godoy Martins	Marco Antonio Elias Unello	Maria Albertina Malta Castro	Maria Aparecida Fregnani	Maria Cecilia Miotto
Marcia Helena Gargiulo Krause	Marco Antonio Fernandes David	Maria Alice Bernardes	Maria Aparecida Girandi	Maria Cecilia Santa Cruz Breim
Marcia Holaune Ueha	Marco Antonio Gutierrez	Maria Alice De J G Bernardes	Maria Aparecida Gomes Nogueira	Maria Celia De Castro Sacramento
Marcia Inês Franco da Silva Le	Marco Antonio Sudano	Maria Alice Do C Simoes	Maria Aparecida H Azevedo	Maria Celia Franco Padis
Marcia Iorita De Souza	Marco Antonio Tartaro	Maria Alice Pereira Jardim	Maria Aparecida Janeiro	Maria Celia Luque Col B Const
Marcia Iozzo Munoz Catejo	Marco Aurelio Giangiardini	Maria Alves Dos Santos Mantovani	Maria Aparecida Laginestra	Maria Christina De Almeida Prado
Marcia Janini Franca Cardoso	Marco Tulio Lara	Maria Alzeni De Carvalho	Maria Aparecida Lopes Venelli	Maria Cirlei Pagim Lourenco
Marcia Justo Rua	Marcos Antonio Amorin Da Rocha	Maria Amelia Andrade Gionco	Maria Aparecida M Pompeu	Maria Clara Amorim De Almeida
Marcia Kanegawa	Marcos Antonio Camin Marchese	Maria Amelia Matteucci Pinotti	Maria Aparecida Marcilio	Maria Claudia Bacci G Oliveira

Maria Claudia Mello E Silva	Maria De Fatima Andrade	Maria Elisa Pimenta Camargo Araujo	Maria Helena Guimaraes	Maria Lailda Marques
Maria Claudia Sanchez Giometti	Maria De Fatima Bassoi	Maria Eliza De A Barros	Maria Helena Ignacio Karolski	Maria Laura Deorsola
Maria Cleonice Da Silva Castro	Maria De Fatima Bennati	Maria Elizabeth Guedes Costa	Maria Helena Malosti Iuksz	Maria Laura M Benatti
Maria Conceção S Bartolomeu	Maria De Fátima Bonaldo	Maria Elizabeth S Rambaiolle	Maria Helena Mendes Couto	Maria Lavinia Cortez Noronha
Maria Conceicao B Bene	Maria De Fatima Fidalga Gouvea	Maria Elizabeth Arbenz	Maria Helena Moraes Scripilliti	Maria Libia de Almeida
Maria Conceicao Botelho Galvao	Maria De Fatima G P De Lima	Maria Elizabeth Pierre S Caliman	Maria Helena Noschese	Maria Lidia Clemente Braidatto
Maria Conceição Menezes Matos Andrade	Maria de Fatima Gonçalves	Maria Elizete Albertini	Maria Helena Oriani Cherubina	Maria Lidia Cunha de Oliveira
Maria Conceicao Pinto Brenicci	Maria De Fatima Pinto	Maria Elza Galano	Maria Helena Palma Guimaraes	Maria Lúgia de Messas
Maria Cristina Amaral Santos Morbach	Maria De Fatima R Malamisura	Maria Emilia Carvalho Gomes	Maria Helena Ramos Bononi	Maria Lourdes Pinto Cesar Nadim
Maria Cristina Amorim Maldonado	Maria De Fatima Reis Paccini	Maria Emilia Gomes Vogler	Maria Heloisa Cardoso Peters	Maria Lúcia Abeid Yazbek
Maria Cristina Barbosa Dos Santos	Maria De Fatima S Fernandes	Maria Emilia Pagnozzi Carvalho	Maria Heloisa Garcia	Maria Lúcia Aguiar Moregola
Maria Cristina C Hashimoto	Maria De Fatima S M Da Silva	Maria Emilia Tuma Guimaraes	Maria Heloiza S Nogueira	Maria Lucia Alvim Mansur
Maria Cristina Carvalho Ferraz	Maria De Lourdes Barisson	Maria Emilia Xavier Da Silveira	Maria Hilda Morante	Maria Lucia Borba Cruz Pagliar
Maria Cristina Cezar B Kaufmann	Maria de Lourdes Costa e Silva	Maria Enedina Nogueira M Viola	Maria Hortensia C B Izukawa	Maria Lucia Camargo Ambrosio
Maria Cristina D Cerqueira	Maria De Lourdes Fagundes Neves	Maria Ermelinda Souza Coelho	Maria Ignes Candiotti Paixao	Maria Lucia Dabus
Maria Cristina Deluca	Maria De Lourdes Faian Da Silva	Maria Esperanza P Rodrigues	Maria Ignez Cardoso Oliveira	Maria Lucia De Souza
Maria Cristina Dorea Dantas	Maria De Lourdes Freitas	Maria Estela Anastacio	Maria Ignez de Cavallante	Maria Lucia Dos Santos Oliveira
Maria Cristina Dos Santos Aires	Maria De Lourdes L P Alves	Maria Ester Sodero Vinhas	Maria Ildissuite A Camargo	Maria Lucia Felicio
Maria Cristina F P Salomão	Maria De Lourdes N Magalhaes	Maria Esther Giobbi	Maria Ilena Tomas	Maria Lucia Fernandes
Maria Cristina G A Meniconi	Maria De Lourdes Rib Arrais	Maria Eugenia Cioffi	Maria Ilze Patelli Terra	Maria Lucia Galvao
Maria Cristina Guttilla	Maria De Lourdes S Boainain	Maria Fatima Baptista Rodrigues	Maria Ines De Luca Rulli	Maria Lucia Leite A Ferreira
Maria Cristina Holtmann Pastore	Maria De Lourdes Silva S Cabral	Maria Fatima C A Teixeira	Maria Ines Villa Mello	Maria Lúcia Monreal Vidal
Maria Cristina Izzo Cimino	Maria De Lourdes Tocci	Maria Fernanda Bessa Albino	Maria Ines Zulli Sesiki	Maria Lucia Moori Higashino
Maria Cristina Lima Kabbach	Maria De Lourdes V Seidensticker	Maria Fernanda Branco De Almeida	Maria Inez Sampaio Cesar	Maria Lucia Ribeiro Fonseca
Maria Cristina Mariz Masagao	Maria De Mello	Maria Fernanda Orti	Maria Irene Lopes	Maria Lúcia Rosa Stefanini
Maria Cristina Reszecki	Maria De Nazare Brandao	Maria Fernanda Simoes	Maria Isabel Guther L Mura	Maria Lucia Santesso Gabrielli
Maria Cristina S. Serrano	Maria De Remedios F Cardoso	Maria Fernanda Spini Coimbra	Maria Isabel Monteiro De Barros	Maria Lúcia Tutrieri Camargo
Maria Cristina Silva Cruz	Maria Dejanira Nascimento	Maria Fernanda Vaz	Maria Isabel Penteado Whately	Maria Lucia Zanforlin Isensee
Maria Cristina Silva Lo Giudice	Maria Del Carmen C G Teixeira	Maria Fernandes Tereso Barbarini	Maria Isabella Carvalho Esposito	Maria Lucina De Oliveira Freire
Maria Cristina Tranchesi Sadek	Maria Del Carmen I Gumieri	Maria Filomena P B Lourenco	Maria Ivani De Melo	Maria Luisa Agostino D Andersso
Maria Cristina Veltri Mangini	Maria Del Pilar Campos	Maria Flavia Fragoso	Maria Izabel Azevedo Tocchini	Maria Luisa De Oliveira
Maria da Conceição Melo Veras Galbetti	Maria Denice Mariano Bassani	Maria Fontana Lopez	Maria Izabel De Lima Sena Ferreira	Maria Luisa M Sola
Maria Da Conceicao Soares Lima	Maria Digiorno	Maria Gabriela Costa E S Pinto	Maria Izabel Lazcko Gebrael	Maria Luisa Paula Pinto Nazario
Maria Da Glória Cunha	Maria Do Carmo Bandeira Azevedo	Maria Garcia	Maria Izabel Penteado Whately	Maria Luiz Tavares Simoes
Maria Da Gloria De Moraes Sabr	Maria Do Carmo Da Silva	Maria Geni Targa Da Silva	Maria Izabela Pereira	Maria Luiza Almeida Pinho Ferraz
Maria Da Gloria Silva A Laurino	Maria Do Carmo M Reis	Maria Gertrudes Alves Oliveira	Maria Jose Aparecida Da Rosa	Maria Luiza Carrieri
Maria Da Graca Cuilli	Maria Do Carmo Morais	Maria Giselle Cecin	Maria Jose B Dos S Rodrigues	Maria Luiza Carvalho Da Silva
Maria Da Graca M Abreu	Maria Do Carmo Moreira	Maria Gislene Ferreira	Maria Jose De Arruda Rodrigues	Maria Luiza Crivellaro
Maria Da Graca Sodero Valerio	Maria Do Carmo Nascimento	Maria Glaucia Aderaldo Martins	Maria Jose Peixoto Gervásio	Maria Luiza Da Cunha Marques
Maria Da Guia Do Nascimento Lima	Maria Do Carmo Souza Junqueira	Maria Graca Silva Zugliani	Maria Jose Santana Lima	Maria Luiza De Arruda Gebara
Maria Da P Benedeti	Maria Do Patrocinio Cucinelli	Maria Gracas Reinert Lima Marcon	Maria Jose Teixeira Iumatti	Maria Luiza De Azevedo
Maria Da Penha Gomes Calda Paiva	Maria Do Rosario Vilas R Garbel	Maria Helena Alves De Lima	Maria Jose Vicente Da Silva	Maria Luiza de Carvalho
Maria Da Penha Vaz Toledo	Maria Do Socorro Ramos De Macedo	Maria Helena Araujo Do Prado	Maria Jose Zordenoni	Maria Luiza De Magalhaes
Maria Da Silva	Maria Dolores Goncalves De Souza	Maria Helena Berardo Carneiro Da Cunha	Maria Judith Tolosa	Maria Luiza Gronau Ceci
Maria Dalva Nogueira T Souza	Maria Dora De Maio	Maria Helena Bittencourt Tutrieri	Maria Julia Calado	Maria Luiza L P Antunes
Maria Dalvaicir De Assuncao Gama	Maria Dos Prazeres Santos Mendes	Maria Helena Borelli	Maria Julia Ribeiro T Da Silva	Maria Luiza Lepera
Maria Darcy Costa	Maria Edenir Furquim	Maria Helena Bronowski	Maria Juliana Barbosa	Maria Luiza M S Gonzales
Maria Das Dores Festino	Maria Eduarda Sa Moreira Dvorak	Maria Helena C Florian	Maria Junko Kina	Maria Luiza Nunes Ferreira
Maria Das Gracas Alves	Maria Elena Martins De Macedo	Maria Helena De Melo	Maria L de Jesus Miranda	Maria Luiza Pagliari
Maria De Cassia Tavares Paiva	Maria Elisa M S Correa	Maria Helena Gasparelo	Maria L S Lourenco	Maria Luiza Petrella Gerodetti
Maria De Fatima A Cordeiro	Maria Elisa Mendes Rodrigues	Maria Helena Govastki Perobell	Maria L. Naccache Cassia	Maria Luiza Potter Pedro

Maria Luiza Rigo Pasquarelli	Maria Silvia Fagundes	Mariana Gama Da Costa	Marina Ferreira Penna	Maristela Souza Ferraz Calandra
Maria Luiza Simões	Maria Silvia Luna de Barros	Mariana Membrides	Marina Foz	Mariza Caliman Milanello
Maria Luiza Tavares Esteves	Maria Silvia Mariutti	Mariana Pedron Macario	Marina Hayashida	Mariza De Souza Q Penteado
Maria Luzia Costa Souza	Maria Silvia Sanchez Bortolozzo	Mariana Tabora	Marina Kohlsdorf	Mariza Santiago
Maria Madalena Simões Bonaldo	Maria Stella Mendonca R Dos Sto	Mariana Tendolin De Camargo	Marina Moreira Espindola	Marize Torres de Carvalho
Maria Magdalena Marks Biel	Maria Stella Penha Machado	Mariane K Fujiwara	Marina Oliveira Reis	Marizilda Novaes Pinto Santos
Maria Manuela Ramos De Souza	Maria Sueli De Oliveira	Mariangela B. Lopez Vivas	Marina Rappa	Marjorie Merussi Sapatel
Maria Marques De Oliveira	Maria Sueli Pauli	Mariangela F Kuabata	Marina Sanchez Fernandez	Marlene Alves Garcia Bandieira
Maria Matsuru Nishizaki	Maria Susana Oltay Haypek	Marianne Ligeti	Marina Sayuri Takahi	Marlene Aparecida De Oliveira
Maria Mayumi Kumagai	Maria Sylvia Bastos Bolzan	Mariano Silva	Marina Sousa Figueiredo Fonseca	Marlene Augusto Cardoso
Maria Minervina De Souza Queiroz	Maria Teresa	Maricy Avolio Martins	Marinalva De Andrade	Marlene Burgard
Maria Mitiyo Tomasini	Maria Teresa De Melo Nogueira	Marie Kawano	Marinalva Santos Da Silva	Marlene do Prado Crema
Maria Mori	Maria Teresa de Moraes Godoy	Marilda Martins Costa	Marinete Marcelino De Jesus Ferreira	Marlene Dos Reis Araujo
Maria Nisa Ivo De Lima	Maria Teresa De Ulhoa Coelho	Marilda Mascia Rassi	Mario Antonio Bello	Marlene Elvira C Barbour
Maria Nita De Lima Dos Reis	Maria Teresa Igel	Marilda Satelis Da Silva	Mario Arnaldo Bozzo Junior	Marlene Facuri Dos Santos
Maria Odette Lyra	Maria Teresa Pires Vespoli	Marilena Afaech Daher	Mario Augusto Vapsys Swincik	Marlene Jorge Jabur
Maria Olesia Dos Santos Forcione	Maria Teresa Ribeiro Fortes	Marilena Castaldelli Maia	Mario Batista De Lima Junior	Marlene Mendes dos Santos
Maria Olimpia Franco	Maria Teresa Terrieri	Marilena Moreira Felipe	Mario Borriello	Marlene Saad Touma
Maria Olinda Souza Borges	Maria Teresa Varella	Marilena Pastore Miccolis	Mario Bueno	Marlene Seika Watanabe
Maria Otilia De Jesus Santos	Maria Tereza Bragatto	Marilena Pires Street	Mario Daladiel Colombari	Marlene Senkiio
Maria Paula Roberto	Maria Tereza L R Da Silva	Marilena Satiko S Hashimoto	Mario De Barros Duarte Garcia	Marlene Tursi
Maria Paz Coutinho Dutra Martins	Maria Tereza Pires Borges	Marilena Scigliano Souza	Mario Giraldes Zocchio	Marli Alves Angelini
Maria Petronilha Endo	Maria Tereza Saldanha Federighi	Marilene Athanzio Joquim	Mario Giraldi Grejo	Marli Ap Souza Correia
Maria Regina Baccaro	Maria Terezinha A Monfils	Marilene Gomes Zimmermann	Mario Henrique Rangel	Marli Armeliato Mahlmeister
Maria Regina Correa Vercosa	Maria Terezinha Alves Monfils	Marilene Marques Grassano	Mario Jose Pelegrini	Marli Batista Rodrigues
Maria Regina Costa De Moraes	Maria Thais Da Costa Bizerra	Marilene Morello	Mario Vieira	Marli De Araujo Tassinari
Maria Regina De Campos Brandao	Maria Theresa Forbes Alves Lima	Marilene Pereira Dantas	Mario Villas Boas	Marli Griesi Camargo
Maria Regina De Oliveira Castro	Maria Thereza de Barros Franca	Marilene Rezende Melo	Mario Zanon	Marli Rego Vitorino
Maria Regina E. Moraes Waib	Maria Thereza Gaspar	Marilia Campos Lima Almeida	Marion Klar	Marliane De Sousa Braga
Maria Regina Ferro Queiroz	Maria Thereza Negraes Masagao	Marilia De Cassia Mazaró Blank	Marisa A Aquino Kfoury	Marluce Takata De Moraes
Maria Regina J Eichenberger	Maria Thereza Pereira Vega	Marilia G C Doro	Marisa Alves P Coutinho	Marlucia Vieira Rodrigues
Maria Regina Macedo	Maria Thereza Ventura P Mendes	Marilia K Uehara	Marisa Barboza Ferraz	Marly De Figueiredo Gouveia
Maria Regina Marino Ferreira Conti	Maria Therezinha Carvalho	Marilia Simão Macul Peralta	Marisa Benatti Silva Gomes	Marly Evangelista De Almeida
Maria Regina Masson	Maria Urania Leite Correia Lima	Marilice Duarte Barros	Marisa Catalao De C Campozana	Marly Ferreira
Maria Regina R. Moraes	Maria V. Pereira	Marilisa Queiroz Giangrande	Marisa Cristina De Oliveira	Marly Mansur
Maria Regina Santiago Dos Santos	Maria Valeria M Augusto	Marilsa Francisca Aita De Sousa	Marisa De Freitas Moraes	Marly Yumika Dairiki
Maria Regina Saran	Maria Vanilda Medeiros Sarti	Marilu Do Marco Q De Almeida	Marisa Dias R D De Azevedo	Marta Alves Gama Guerra
Maria Regina Souza G Siqueira	Maria Virtude De Paula Torre	Marilucia Rezende	Marisa Ferreira Mogadouro	Marta Barbosa Fernandes
Maria Regina Vieira Da M E Silva	Maria Vitoria Scalabrín	Mariluz Valadao Vieira	Marisa Ines De Campos Camara	Marta De Cassia Vianna Avellar
Maria Regina Virecoulon Giudici	Maria Viviana Toletti Bergos	Marilva Farias Santos	Marisa Isquierdo Lopes	Marta Destro
Maria Rita Ferraguti	Maria Zita Mancusi	Marily Duarte Andrioli	Marisa Mara Neves Souza Fugulin	Marta Emiko Tanabe Matsuzaka
Maria Rita Guedes Queiroz Lopes	Maria Zulmira Bellini T Mendes	Marilza Sirtoli Miranda	Marisa Maresti	Marta Lucia Pessoa De Melo
Maria Romeiro Brito	Marialva Ribeiro De Oliveira	Marina A De Souza	Marisa Mattos Pereira Guimarães	Marta Maria De Jesus Bruno
Maria Rosa Cardoso Honorio	Mariana Aguiar	Marina Callegari	Marisa Pereira Ramos P Ferraz	Marta Ramos Ramos
Maria Rosalina Broggio Borges	Mariana Boeing Rubiniak	Marina Camera	Marisa Rozenberg Spector	Marta Regina Grandesso Palmeira
Maria Ruth Sampaio Coelho	Mariana Cecere	Marina Chaves Borsatto Correa	Marisa Severino Da Silva	Marta Soltau Valvano
Maria Ruzena Heloani De Brito	Mariana Dos Santos Russo	Marina De Vitto Santos	Marisa Spirios	Martha Eloiza Carrara Modenese
Maria Selma Do Nascimento	Mariana Emiko Abe Yamaguti	Marina Del Nero Fortunato	Maristela Andreosi	Martha Lucia Braga
Maria Sevilha	Mariana Ferreira Aquino Farias	Marina Eico Oyama	Maristela Matsuda	Martha R Barbosa
Maria Silvia Da Silva G Penteado	Mariana G Adao	Marina Fallone Koskinas	Maristela Milani Gambaroni	Martha Samaia de Vivo

Martin Grossmann	Miako Kimura	Mirian Satsuki Tanaka	Nalda X Oliveira Aposentados	Neusa Kitajima
Martina Kuwahara	Michael Barbosa Candido	Mirian V Tonissi	Nanci Carnaes	Neusa Lucia Fornasier
Martina Stuermer Ludwig	Michael Bryan Colinski Vieira	Mirta Fernandes Ribeiro	Nanci De Souza Dias Zamperetti	Neusa Maria Nimtz
Martinha Thamiqúi Kato Prandin	Michel Fabio Brull	Mirtes Fernandes	Nancy Caruso Torres M Ventura	Neusa Maria Romanini Domingos
Mary Douer	Michel Lens Seller	Mitiko Maeda	Nancy Rogeria Esparrachiarí	Neusa Mariani
Mary Franklin De A Goncalves	Michel Samuel Mizan	Moaci Aparecido Da Silva	Nancy Vieira	Neusa Mylius Gabech
Mary Livingston	Michela Minholi	Moacir Elias	Nancy Vivian Scharlack Bloise	Neusa Pelegrini
Masira Trevisan Rodrigues	Michele Alessandro Loffredo	Moacir Marques De Oliveira	Nara Maria Castelo Branco	Neusa Rosa Cury Haddad
Massako Matsubara	Michele dos Santos da Silva	Moacir Pires	Natal Gandolfi	Neusa Santos Freitas
Massako Sato Nomoto	Michelle Ratton Sanchez Badin	Moacir Salzstein	Natali Colhado	Neusa Sato
Massaru Chiba	Miguel Angelo De Souza Vianna	Moises Kessel	Natalia Scatigno	Neusa Seabra
Mateus Bispo	Miguel Angelo Laporta Nicoletis	Monalisa Cavallaro	Natalia Silva G Correa	Neuza Gomes Carvalho
Mateus Dos Santos Rodrigues	Miguel Antonio Ambrosio	Monica M. Ferraz de Souza	Nathalia Izumi Fujiwara	Neuza Maria Loureiro
Matheus De Carvalho Dias	Miguel Augustin Kreling	Monica Benini	Nathalia S M Vieira	Neuza Okamoto Grohmann
Matheus Mancin Ferreira	Miguel Bernardo Bilecki Ferreira	Monica Bove De Carvalho Reis	Necy De Souza Cerqueira	Neuza Paiolla
Mathilde Campos Pesce	Miguel Giudicissi	Monica Camasmie Dib	Nedir Andreu Kubo	Neuza Therezo Mercadante
Matilde Vilafranca Saez	Miguel Liseck	Monica Cecilia Ciongoli	Neemias Lima	Neuza Uchida Shighihara
Maura Haddad Miranda S Ferreira	Miguel Luna Veiga	Mónica Cha	Nei Arnaldo Valentini	Neyde Marques De Lima
Maura Inacio Schiabel	Miguel Ramosw	Monica Cristina B Iwata	Neide Azevedo Silveira	Nice Rosa Gomes
Maura Lopes	Miguel Sica Borzani	Monica Cristina De Moura	Neide Campiotti C Guimaraes	Nicola Pacileo Netto
Maura Okumura	Mikaela Ferreira Salim Oliveira	Monica Daga	Neide Caruso Capps	Nicolau Pedro Andrioli
Maura Pardini B Veras	Milena Machado Silva	Monica Finkelstein	Neide De Almeida	Nidelce Bulgeroni
Mauricio Reigado	Milena Pereira Bueno	Monica Leoni	Neide Dolores Rossi	Nidelci Vieira
Mauricio Alves Da Silva	Milene De Castro Coelho	Monica Lili Ng	Neide Sueli Dos Reis	Nidia Cristina G Custodio
Mauricio Andrade Mourao	Milene Esteves M Viscardi	Monica M. Silveira Melo	Neide Valda T J Salema	Nikita Bondarenko
Mauricio Andreati	Mileni Souza De Franca	Monica Maria Martins	Nelia Maria Barros Do Nascimento	Nilberto Bulgeroni
Mauricio Germano	Milton Cesar Pereira De Araujo	Monica Michaelis De Carvalho	Nelly P De Camargo	Nilce Fumie Nakachima
Mauricio Lemos Porto Alves	Milton Dos Santos	Monica Paula Bacellar Tomaselli	Nelson Alexandre Choueri	Nilce Kazuko Aga Imai
Maurivan Silva	Milton Fernando Lamanouskas	Monica Ramos Macedo	Nelson Bechara Filho	Nilce Regina De Souza Cavalcanti
Mauro Bispo Dos Santos	Milton Hatsuo Okano	Monica Spezia Justen	Nelson Eugenio Gallo	Nilce Yara Da Silva Alvares
Mauro Scormin	Milton Martins Malvasi	Monica Tenorio Azzi	Nelson Ferreira	Nilcimar Linne Veloze De Jesus
Mauro Takashi Ekami	Milton Ruivo	Monica Willemsens Pereira	Nelson Garcia Ferreira	Nilda Luz Pinto Miranda
Max Rolf Bussing	Miriam Abduch	Monique Salles Rousseau	Nelson Jose Esteves	Nilde Tavares Lima
Maximino M Oliveira Junior	Miriam Araujo Melvino	Murilo De Melo Junqueira Leite	Nelson Novacov	Nilma Rodrigues Aquino Pereira
Mayara Carvalho Dornas Machado	Miriam F Chinelli	Myriam Adler	Nelson Ometto	Nilza Cleusa Rego Papaleo
Mayara Soares Dantas	Miriam Hatsue Shinzato Paes	Myriam Del Grande Pricoli	Nelson Pacheco Da Fonseca	Nilza Verginia Beltrami
Mayara Tridico	Miriam Leite Do Carmo	Myriam Haber	Nelson Pereira Dos Reis	Nilson Abrao Szylyt
Meire Amaral Carretto	Miriam Lourdes Paulino Machado	Myrna Hahn De Castro Andrade	Nelson Poerschke	Nilson Lana Machado Filho
Meire Aparecida Faria	Miriam Lourdes Promenzio R Buen	Myrtes Rossi	Nelson Rozenchan	Nilson Maestro
Meire Aparecida Faria De Vasconcelos	Miriam Lourenco Sardinha Azevedo	Nadia Kadamani Sineme	Nelson Salvador Frignani	Nilson Rafaelle Teixeira Da Cruz
Meire Aparecida Martini	Miriam Mehler	Nadia Karin Bekes	Nelson Soares Pereira	Nilson Siqueira
Meire De Fatima Santos Pereira	Miriam Motta Germano	Nadia Maria De Souza Xavier	Nelson Teixeira	Nilton Conchal
Meire Lulia Alves Lima	Miriam Sayuri Yoshio Issa	Nadia Patricia Zanin	Nelson Valverde Moya	Nilton Dos Santos
Melina De Araujo Perregil	Miriam Silva Freitas Tavare	Nadia Rocha Canal Cianci	Nery Assis	Nilton Jerónimo da Silva
Melina Mester	Miriam Tonza Oliveira	Nadir De Nuncio	Neusa Antonio Morra	Nilva Barbosa Bloise
Melissa Munari Magnus	Miriam Wunderlich	Nailton Damaceno De Jesus	Neusa Aparecida Dezena Catini	Nilva De Souza Nascimento
Mercedes Federici	Miriam Yoshie Inoue	Nair M De Melo	Neusa Arruda Proto	Nilva Dias Capinan
Mercedes Hatsumi Tanaka	Mirian Akemi Itabashi	Nair Yooko Aib	Neusa B Zanini	Nilva Nobrega De Almeida
Mercia Maria Ribeiro Ramalho	Mirian Aratangy Arnaut	Naiumi Goldoni	Neusa Carriel Rodrigues	Nilvania R Pereira
Mercia Tavares Toledo	Mirian Marta S Saddi	Najla Elie Karam Kalil	Neusa Cremonesi Antunes	Nilza Fecchio

Nilza Maria Piva Lemos	Onesimo Antunes	Patricia Marins Freire	Paulo De Andrade Costa	Pedro Henrique Dos Santos Curvelo
Nilza Maria Toledo Antenor	Onivaldo Monaro	Patricia Medeiros Zemella	Paulo Dirceu Pestana Junior	Pedro Henrique Gomes Da Silva
Nilza Soares De Oliveira	Ordilei Messias Maciel	Patricia Medina	Paulo Dyrker Elesbam	Pedro Lugatto Cinquini
Nilza Souza Popic	Orestes Romitti Filho	Patricia Mello	Paulo Eduardo Alves	Pedro Magalhaes
Nilzete Rodrigues Costa	Orlando C Pereira Barreto	Patricia Mesquita	Paulo Emilio Juliano Ferraro	Pedro Mangabeira
Nina Sokoloff Corradi	Orlando Mesquita Cavalcante	Patricia Mv Carvalho	Paulo Franco Neves	Pedro Marques Rodrigues
Noboru Tanaka	Orlando Natale Bassoi	Patricia Nascimento S Rodrigues	Paulo Gois Manso	Pedro Navarro Moretti Jr.
Noe De Andrade Figueira Filho	Orlando Santos	Patricia Nobrega Pecego	Paulo Gonçalves Dos Santos	Pedro Oswaldo Da Silva
Noemi Barreira De Carvalho	Oscar De Araujo Fleury	Patricia Oliveira	Paulo Henrique Alvarenga Ramos	Pedro Pellisser Albergard
Noemi Cavalieri Gouvea	Oscar Fernando Vicentini	Patricia Ribeiro Lopes	Paulo Henrique Cruz	Pedro Racy
Noemia Almeida Passos	Oscar Ferro	Patricia Sloi Urbano	Paulo Isidoro Zamperetti	Pedro Ravelli
Noemia Lucia Franca	Oscar Mathias Ferreira	Patricia Vieira Bortoto	Paulo Jose Da Silva	Pedro Rodrigues Bueno Neto
Noemia Maria F Nunes	Oscar Ungarelli Filho	Patrick Charles Morin Junior	Paulo L B Sposito	Pedro Senra Lima
Norberto Marques	Osny Nobre	Patrick Silveira	Paulo Marcio Muller Martin	Perla C Gil
Norberto Toledo Aguiar	Oswaldo Arvate Jr	Patrizia Ugolini San Martin	Paulo Mauricio Barbosa	Perola Ravina De C S Goncalves
Norma Esher	Oswaldo Gimenes	Paula Beatriz De Souza Cruz	Paulo Meirelles	Peter Schott
Norma Oliveira Souza	Oswaldo Ribeiro Bueno	Paula Chiardia Passos Lima	Paulo Murilo De Paiva Junior	Peterson Freitas
Norma Pinto De Carvalho	Otavio Enrenfreund	Paula Ciappina Silva	Paulo Norcia	Petra Sanches Pippa
Noura van Dijk	Otavio Maluf	Paula Coli Badini	Paulo Roberto Campos Sardinha	Petrus Ferreira Renó
Nussea Frajzinger	Otilia Maria Lucia B Seiffert	Paula Cristina Balleroni	Paulo Roberto de Carvalho Soares	Placida Mitie Honda
Nydia Bambini Bentivegna	Otto Mamede	Paula Cristina Radomille	Paulo Roberto De Carvalho Soares Mateus	Plinio Galli
Octavio Beyrodt Bocchini	Pablo Mir Palmer	Paula Da Silva Sperandio	Paulo Roberto Lopes	Polyanna Farias
Octavio Goncalves De Freitas	Paloma Sabino Da Silva Coutinho	Paula Eleonora Da Cunha	Paulo Roberto Martins Costa	Primo Cassini Neto
Odair Elias	Pamela A Marques Silva	Paula Farage Knupp Dos Santos	Paulo Roberto Vigna	Priscila Camargo Bueno
Odair L L Soares	Paola Florencia Carosella	Paula Fonseca	Paulo Rogerio Martins	Priscila Dos Santos Viana
Odete Cechelli Paiva Martins	Paola Maria Castellini Bonoldi	Paula Fonseca Ayres De Oliveira	Paulo Rosario	Priscila Fukuma
Odete Galete	Paola Souza Melo	Paula Oliveira	Paulo Rossi	Priscila Hamaoui
Odete Georgine Moraes Amaral	Paschoal Giardullo	Paula Regina Lima Schmidt	Paulo S Volterrini	Priscila Larcher Longo
Odete Novais Carneiro Queiroz	Paschoal Lourenco Paione	Paula Renata Bertin Bissaco	Paulo Saab	Priscila M Matos
Odette Jeronimo Cabral Vieira	Pasquale Di Caterina	Paula Vecoso Marins	Paulo Santanna	Priscila Ribola Teofilo
Odette Moras Tranchesi	Patricia Adorno Da Silva	Paulete Ines Siqueira Auricchio	Paulo Sergio Baptista	Priscila Rigon
Odila De Fiori Abbondanza	Patricia Bastos	Paulette Botelho Benzaquen	Paulo Sergio Camilo Schmidt	Priscila Sanches Mattel
Odila De O Pudliese	Patricia Buturi Silva	Paulina Aparecida de M Roche	Paulo Sergio Do Nascimento	Priscila Sansia Silva Leite
Odila Martins Cruz Durand	Patricia Campos	Paulo Adriano Duarte	Paulo Sergio Merino	Priscilla De Moura Pereira Campos
Odilidio De Albuquerque Chagas	Patricia Carla Vilar Fernandes	Paulo Afonso Borges	Paulo Setubal Neto	Priscilla Hidalgo Santos
Odimar Da Gama Barbosa	Patricia Carvalho	Paulo Alcantara	Paulo Soares	Priscilla Maria Santos Socorro
Odineia Belarmino Marques	Patricia Cobianchi Figueiredo	Paulo Alcides Amaral Salles	Paulo Stella	Priscilla Navega Medeiros
Oduvaldo Mazza	Patricia De Andrade Brugnara	Paulo Alexandre Abrahamsohn	Paulo Taunay Perez	Priscilla Paes Morandi
Olanda Correia Guine	Patricia De Jesus Santos Dias	Paulo Ama	Paulo Umada	Priscilla Sobral
Olavo Malheiros Jr	Patricia Duarte Cancado	Paulo Americo Nunes De Camargo	Pedro Alcino De Deus	Queli Cristina Da Silva Arruda
Olga Antonieta	Patricia Fernandes L Felipe	Paulo Camara	Pedro Andrade Junior	Rachel Celidonio
Olga Ostronoff	Patricia Figueiredo Correia	Paulo Canil	Pedro Barbosa Filho	Rachel De Oliveira Maia
Olinda Maria Pereira Ferreira	Patricia Garcia De Almeida	Paulo Carvalho Cortez	Pedro Batista Moretti	Rachel H Yakoby
Olivia Brasileiro De Souza Passos	Patricia Helena R T Souto	Paulo Cesar De Souza Maia	Pedro Bosquiero Junior	Rachel Strambi Ruiz
Olivia Coelho De Souza	Patricia Irene Ferreira Pascoa	Paulo Cesar Gomes	Pedro Correia	Rafael Adler Prokefh
Olivia Fernandes Da Rocha Vieira	Patricia Karla Martins	Paulo Cesar Lemos	Pedro de Souza Dias	Rafael Alves Da Silva
Olivia Gavira Marques	Patricia Lima Santos Oliveira	Paulo Cezar Fabri	Pedro Domingos Siniscalchi	Rafael Da Silva Converso
Olivio Barbosa Filho	Patricia M V Carvalho	Paulo Cuna	Pedro Drummond De Paula Labouriau	Rafael Delgado Calvo
Omara Domingos Sarzedo Santocchi	Patricia Maria Megale Coelho	Paulo D Pestana Jr.	Pedro Fioravante Netto	Rafael Farias

Rafael Hartmann Comarella F Verg
Rafael Issa Obeid
Rafael Izaltino Gonçalves Da Silva
Rafael Labegalini
Rafael Larsen Barros
Rafael Leão Câmara Felga
Rafael Machado Noguera
Rafael Mikael Almeida
Rafael Monteiro Bettega
Rafael Nardini Queiroz Pergher
Rafael Pinheiro Lucas Ristow
Rafael Simone Da Silveira
Rafaela Bepe
Rafaela Di Fonzo Oliveira
Rafaela Maria Santos Hardman
Rafaell Monteiro Bettega
Rafaella Del Monte
Rafaella Freire
Rainer Antonio Campioni
Raíza Almeida Dias
Ramiro Donato Sousa Nunes
Randal Luiz Zanetti
Raphael Barbosa
Raphael Cassio Dos Santos
Raphael Krause
Raphael Lorenzetti Losasso
Raquel Camargo De Carvalho
Raquel Cartaxo
Raquel Cruzeiro De Siqueira
Raquel Da Silva Florentino
Raquel de Campos Sampaio
Raquel De Jesus
Raquel De Lima
Raquel Kaori Yamakami Camara
Raquel Otranto Colangelo
Raquel Teixeira de Lima
Raquel Vieira Barrios
Raul Chohfi
Raul Manuel Alves
Raul Snell Junior
Raulino Nazare
Regiane Batista Dos Santos
Regiane Borges Da Silva
Regiane Marton
Regiane Yatsuda
Regina Helena Babus Nunes
Regina Alves Pereira De Andrade
Regina Blessa Lopes
Regina Blois Duarte

Regina Calil Tomaselli
Regina Célia de Araujo
Regina Celia Santos Leite
Regina Da Cruz
Regina Emi Yamai Nemoto
Regina Fernandes F Benedicto
Regina Gargiulo Neves Da Silva
Regina Gomes de Macedo Leme
Regina Grasso
Regina H Koezuka
Regina Helena Abate Correa
Regina Helena Babus Nunes
Regina Helena De Souza B Fonseca
Regina Helena Deitoz Cavalieri
Regina Helena Diniz Castro Souza
Regina Helena Velloso
Regina Isabel Castanho Modesto
Regina K Siqueira Candisani
Regina Kupper
Regina Laura Morais S E Marinho
Regina Leme
Regina Lucia De Souza
Regina M Almeida
Regina Marcia Sousa Baumgratzp
Regina Maria Athayde Franca
Regina Maria Castro Cintra
Regina Maria Manssur
Regina Maria Portinari
Regina Maura D Da R Pasquanton
Regina Pessoa Monteiro
Regina Saud Bohm
Regina Sonia Gattas F Do Nascimento
Regina Suxo Santos
Regina Tavares Toledo Carnieto
Regina Weinberg
Regina Zaidan Pereira Mendes
Reginaldo Alves Mota
Reginaldo Donizeti Gregio
Reginaldo Jacinto Beirigo
Regine Chalem
Reinaldo Bittar
Reinaldo Issamu Okomura
Reinaldo Jose Albertoni
Reinaldo Jose Fazani
Reinaldo Penhas Bansi
Reinaldo Pereira Mendes
Reinaldo Sanches Granero
Reinaldo Teixeira Nappo
Reinivan Sena Dos Santos

Rejane Machado
Renan Domingues Fragoso
Renan Domingues Fragoso Rodrigues
Renan Nemeo Da Conceição
Renan Vinicius De Medeiros
Renan William Marangon Da Silva
Renata Carolina Casimiro Braga
Renata Celeguim
Renata Correa Porto
Renata De Oliveira Piva
Renata Duarte Camargo Barros
Renata Eisele Souza
Renata Fernandes Galhanone
Renata Ferraz Do Amaral Milliet
Renata Gomes Nobre
Renata Goulart De Cerqueira P
Renata Ishimura De Lima
Renata Lazzareschi
Renata Liberato
Renata Maciel Da Rosa
Renata Martins De Oliveira
Renata Mura Matsui
Renata N Studart Do Vale
Renata Ramos Mendonça
Renata Reimberg Calegari
Renata Rodrigues
Renata Roque
Renata Sartori Sarian
Renata Schenkman Podgaec
Renata Spehar Villar
Renata Valerio
Renata Vieira Venerando
Renato Alexandre Scott Filho
Renato Antonio Conversani
Renato Bonuccelli
Renato Bulle C Viana
Renato Cunha Steinwascher
Renato Dangelo Suarrrs
Renato de Souza Gomes
Renato Dos Santos
Renato Gomes Júnior
Renato Kaufmann
Renato Lacava De Carvalho
Renato Lopes Gomes Da Silva
Renato Louis Rios Romio
Renato Parreira Stetner
Renato Prado
Renato Rubens Fargnolli
Renato Runge

Renato Salatino Filho
Renato Salerno
Renato Sansone Rodrigues
Renato Sapuppo Neto
Renato Wagner Machado
Reni Luiza Salles
Renzo Dino Sergente Rossa
Reynaldo Farah Simony
Ricardo Alexandre Batista Da Costa Rosado
Ricardo Augusto Baracal Carvalho
Ricardo Augusto Bellini Lico
Ricardo Daruiz Borsari
Ricardo De Souza
Ricardo Dos Santos Maceira
Ricardo Egydio Setubal
Ricardo Gomes Amaral Filho
Ricardo Guarienti
Ricardo Guimaraes Khouri
Ricardo Julio Rodil
Ricardo Luiz Ribeiro
Ricardo M Medeiros
Ricardo Masironi
Ricardo Mouths Da Rocha
Ricardo Nobuaki Utsumi
Ricardo Parente
Ricardo Pucci
Ricardo Raia Soares De Almeida
Richard Jesus
Richard Piazza
Rildo Dyonizio Da Costa
Rita Beatriz Pio Zorzi
Rita Cassia Mazzuchini Muzilli
Rita De Cassia Ap G Calil
Rita De Cassia Cancian Marques
Rita De Cassia Chagas
Rita De Cassia De Almeida Roch
Rita De Cassia Goncalves Sanchez
Rita De Cassia Lupetti Menezes
Rita De Cassia Mello Tayar
Rita de Cassia Sbragia
Rita De Fatima Morais Souza
Rita Maria Piagentini
Rita Maria Riboldi
Rita Sonia Do Couto
Rizkallah Chammas Dib Filho
Roberta Piasentin
Roberta Cristina Felix
Roberta Ester Lanfredi Fortuna
Roberta Figueiredo Monteiro

Roberta Fonseca Cardoso Barros
Roberta Lima Wosniak Steler
Roberta Maria Barbosa
Roberta Moralez
Roberta Piasentin
Roberta Pizon
Roberta S Deucher
Roberta Uchoas Caleffi
Roberto Amado
Roberto Angelino
Roberto Ary
Roberto De Ixicava
Roberto Dias Jorge
Roberto Ferraboli Júnior
Roberto Luiz Amaral Hormain
Roberto Mario Di Nardo
Roberto Martins
Roberto Martins De Souza
Roberto Meizi Agune
Roberto Murakami Junior
Roberto Nadj
Roberto Nascimento
Roberto Noto
Roberto Pereira
Roberto Riberto
Roberto Setubal
Roberto Signorelli
Roberto Tadeu Galego Rodriguez
Roberto Tadeu Moreira Prattes
Roberto Vieira Prouenca
Roberto Zaki Dib
Robinson Accacio Ariaz De Oliveira Junior
Robinson Oliveira
Robson Almeida De Jesus
Robson Alves Guerreiro
Robson Augusto De Camargo
Robson De Paula Alves
Rochelle Rafik Chakur
Rodemil Noveli
Rodolfo Antonio De Lara Campos
Rodolfo Rui Ebel
Rodrigo Antonio De Souza
Rodrigo Biochene
Rodrigo Cardoso
Rodrigo Cesar Simoes
Rodrigo Costa
Rodrigo De Moraes
Rodrigo Dos Reis Silva
Rodrigo Dos Santos Bastos

Rodrigo Durante Soares	Rosa Maria Malacrida Bettencourt	Roseli Aparecida Castilho Bazan	Ruth Cardillo Guidon	Sandra Oliveira De Jesus
Rodrigo Falarini	Rosa Maria Nagao	Roseli Aparecida Coelho	Ruth Perez Y Peres Romanelli	Sandra Onmori
Rodrigo Ferreira De Siqueira	Rosa Maria Pimentel Dominicci	Roseli Brana Lenharo	Ruy Corte De Araujo	Sandra Padovan
Rodrigo Franco Montoro	Rosa Maria Rodrigues Oliveira	Roseli Costa	Ruy Pereira De Queiroz	Sandra Regina De Oliveira
Rodrigo Hanna Wakim	Rosa Maria Santos Barros Paes	Roseli Do Carmo Pereira	Ruy Vasconcelos Junior	Sandra Regina Elias
Rodrigo Jose Villela	Rosa Maria Simoes Bonano	Roseli Fatima Goncalves Santoro	Sabina Cukierkorn	Sandra Regina Fender
Rodrigo Lamas Garcia	Rosa Ribeiro	Roseli Fernanda Ramos	Sabine I Schuttoff	Sandra Regina Garcia
Rodrigo Mendonca Da Fonseca	Rosa Saposnic Chut	Roseli Ignacio Masetti Salomao	Sabrina Mingorance Palma	Sandra Regina Lemos De Carvalho
Rodrigo Rodrigues	Rosali Maria Campolim Oliveira	Roseli Manelli	Sabrina Sato	Sandra Regina Marques Pereira
Rodrigo Rokubei Kiyohara	Rosalina Da Silva Pilao	Roseli Ramalho	Sabrina Sawada De Oliveira	Sandra Regina P Fernandes
Rodrigo Torres Lourenco	Rosalina Simoes Rodrigues	Roseli Serra Lourenco Dias	Sabrina Verissimo Pinheiro Nunes	Sandra Regina Pereira Pires
Rodrigo Vieira Alves Koeler	Rosana A Palmieri	Rosely Aidar De Oliveira	Sada Ayres Pinto	Sandra Ribeiro Venutti
Rodrigo Zanquini Lopes	Rosana Batalha N Barbosa	Rosely Elizabeth Bilevicius	Sada Jafet	Sandra Rossi Tobal
Roger William Solitão	Rosana Beatriz Mateus da Silva	Rosely Silveira Afonseca	Sadako Sigematu	Sandra Taranoach
Rogério Alves De Camargo	Rosana C Nassar De Souza	Rosemari Testa	Said Abou Ghaouche Netto	Sandra Terezinha Moura Leite
Rogério Coutinho Simoes	Rosana Cristina Bianchiini	Rosemary Bergamini R Bosisio	Saide Kahtourini	Sandra Valeria Ormos
Rogério De Freitas Guimaraes	Rosana Damas Del Nero	Rosemary Diani Silveira	Salette Maria Benfatti Cagnoni	Sandro Martins
Rogério Luiz Nunes Guedes	Rosana De Souza Marques Corso	Rosemary Strombeck Bertolucci	Salette Miranda Vassiliaet	Sandro Nogy Pereira
Rogério Melo	Rosana Gadelia Dos Santos	Rosemeire Aparecida Gerciano	Salma Marino Namura	Sandro Silva
Rogério Mota Da Costa	Rosana Garcia Da Rosa Menegaldo	Rosemeire Domingos Rio	Salomao Pipek	Santina Da Silva Goncalves
Rogério Pini Bueno	Rosana Jose Domingos	Rosicler Tatiana Da Costa Bueno	Salvador Ruy Iumatti	Sara Avanian
Rogério Pires	Rosana Leone Soares	Rosie Kriszhaber	Samantha Bachega Moreno	Sara Zaborowsky
Roges Alberto	Rosana Marquezani P Martelanc	Rosilene Aparecida C Gentile	Samira Aparecida Souza Ferreira	Sarah Fortes Catta Preta
Romilda Bastos Melo	Rosana Pedroso Oliveira	Rosilene Maria Cruzes Leite Da Silva	Samuel Assayag Hanan	Sarah Katri Buchpiguel
Romulo Gongora Pereira	Rosana Pereira	Rosilene Motta Elias Coelho	Samuel Moreira	Sarah Lara Hial
Ronald Harry Spitzkopf	Rosana Rodrigues De Freitas	Rosimary Gregio De Oliveira	Samuel Sanches Fumeiro	Satiko Kominami
Ronaldo Gomes	Rosana Sansoni Bueno	Rosinaldo Sousa	Samuel Serson	Saul Kuperchmit
Ronaldo Milan	Rosane Consonni De Schryver	Rosinete Reimberg	Sandra Aparecida De Andrade	Scandar M Jubran
Ronaldo Rizatto Bueno	Rosane Meira De Menezes Lohbauer	Rosiris Costa	Sandra Aparecida Farias Dolence	Sebastiana Maria Heller
Ronaldo Roberto da Cruz	Rosane Meira Lohbauer	Rosmar Stedile	Sandra Aparecida P Francisco	Sebastiao Ghideti
Ronaldo Terranova De Lima Gomes	Rosangela Ap Martins Galuzzi	Rosy Do Carmo Esteves	Sandra Camilo Medeiros	Sebastião Lucas
Roni Aguiar Do Nascimento	Rosangela Ap Pereira	Rozana Vieira De Melo	Sandra Canhas Dias	Selma Aparecida Ferreira
Ronny Contarelli	Rosangela Aparecida Batista	Ruben Toledo Damiao	Sandra Cristina	Selma Azzi
Roosevelt De Lima Brito	Rosangela Aparecida De Moura	Rubens Arruda Galvao	Sandra Dalla Nora Rios	Selma Cernea
Roque Gabriel Claudio Sensi	Rosangela Aurichio	Rubens Bombini Junior	Sandra Dessimoni	Selma Do Carmo Jacob
Rosa Emilia De Mello	Rosangela Bonizolli Delecrodio	Rubens Cesar Lopes Figueira	Sandra E B Carvalho	Selma E Claudio Cernea
Rosa Goldstein Alheira Rocha	Rosangela Falce Souza	Rubens Fernalda	Sandra Garcia De Godoy Amado	Selma Fragozo Comerlatti Rigotti
Rosa Helena De Oliveira Martins	Rosangela Garcia Cotait	Rubens Ferreira de Oliveira	Sandra Garcia Marin Pessoa	Selma Jaquier Pigozzo
Rosa Likier Steinberg	Rosangela Maria Oliveira Samaras	Rubens Rejowski Junior	Sandra Gartner Schulman	Selma Missae Matsuura
Rosa M Beretta	Rosangela Marinho	Rubens Vaidergorin	Sandra Gebara Grande Cambiaghi	Serena Bueno Neto
Rosa Maria Augusto Toyoshima	Rosangela Ribeiro Nascimento	Rubens Xavier Júnior	Sandra Lungvitz Silva	Sergio A. Noronha
Rosa Maria Barone Russo	Rosangela Segalla Afanasieff	Ruby Rossetti	Sandra Maria Alves Oliveira	Sergio Ambrosina Guerra
Rosa Maria Clara Ruffolo	Rosangela Siqueira Vaz	Rudi Jorge de Moraes Silva	Sandra Maria C Mesquita	Sergio Augusto Alves
Rosa Maria Cutolo Martins	Rosangela Stabile Andric	Rui Carlos Borges	Sandra Maria Da Silva	Sergio Augusto Francisco Santos
Rosa Maria Da Fonseca	Rosanna Oliveira Batista	Rute Aparecida Gava Fidalgo	Sandra Maria Richter R Moura	Sergio Augusto Marcelino
Rosa Maria De Abreu Bruno	Rosayne De Paula Lima	Rute E. Godinho	Sandra Maria Valeria Patriani	Sergio Benedito Bonadio
Rosa Maria De Almeida Pignotti Maielo	Rose Castro Fernandes	Rute Teixeira	Sandra Martins	Sergio Comolatti
Rosa Maria De Vita	Rose Castro Fernandes De Almeida	Ruth Adriana Morais	Sandra Meirelles	Sergio Cukierkorn
Rosa Maria Dos Santos Nacarini	Rose Karin Kliex	Ruth Albuno Pinto De Castro	Sandra Montagna Barelli Ceni	Sergio De Oliveira Luiz
Rosa Maria Genaro	Roseli Alves De Souza	Ruth Ariela Lopes Rutman	Sandra Nair Andrade De Camargo	Sergio Dos Santos Romero

Sergio Edmundo Menezes A Morais	Silvana Campos Dos Reis	Silvio Donato Scagliusi	Sonia Luisa De A Freitas	Sueli Augusta Do Nascimento
Sergio Eduardo Zamboni	Silvana Case	Silvio Luiz Cruz	Sonia Luiza de A Freitas	Sueli Benito Martins
Sergio Falconi	Silvana Cavalheiro De Queiroz	Silvio Luiz Da Silva	Sonia M de Faleiros C Alcalay	Sueli De Souza Lima
Sergio Filenti	Silvana Elisa Ferlin	Silvio Pegado	Sonia M Stolzmann	Sueli Fracari Vargas
Sergio Gelman	Silvana F Moino	Silvio Ricardo De Moura Naracci	Sonia M V Furlan Levi	Sueli Gomes
Sérgio Kanenori Imagiire	Silvana Fontolan Goncalves	Silvonei Alves Nogueira	Sonia Margarida De Souza	Sueli Keiko Aga
Sergio Kenji Nakamura	Silvana Maria Blascovi De Assis	Simone A C Andrade	Sonia Maria Alves Souza	Sueli Nanci Ramos Lucchesi
Sergio Kono	Silvana Maria Da Cruz	Simone Abeé Frateschi	Sonia Maria Azevedo Tinem	Sueli Saad Branco
Sergio Korsakoff	Silvana Martha M Lisboa	Simone Aparecida Merino Choma	Sonia Maria Barros De Oliveira	Sueli Sistere
Sergio Luiz De Toledo Piza	Silvana Morais Ramos Koch	Simone Carrera	Sonia Maria Barros Leite Pedroso	Sueli Solange Cardoso
Sergio Luiz Kyrillos	Silvana Regina Elias Leporace	Simone Cristine Da Cunha	Sonia Maria Bulle Lopes	Suely Bernaba J Leite Souza
Sergio Mituo Ikarimoto	Silvana Rita Mazzi	Simone Da Silva	Sonia Maria C Ferreira	Suely Esther Curi Menconi
Sergio Paulo Boudjoukian	Silvana Silva Melo	Simone De Divitiis Perez	Sonia Maria Conceicao	Suely F Riccetti
Sergio Paulo Tamburcino	Silvana Souza Gibrail	Simone De Fatima Silva Franca	Sonia Maria Correa Pinto	Suely Kissajikian da Silveira
Sérgio Piraino	Silvana Zarzur Alberto	Simone do Valle Quagliano	Sonia Maria Crepaldi De Arruda	Suely Mary Buccelli
Sergio Piza	Silvia Abel	Simone Elaine Dellape	Sonia Maria De Abreu	Suely Pfeferman
Sergio Renato Yai	Silvia B Gazelli	Simone Freire Nicolau	Sonia Maria Felicio	Suely Pietroboim Navarro
Sergio Rubens Loeb	Silvia Camasmie Dib	Simone Guedes	Sonia Maria Fraga Moreira	Suely Sampaio Godoy
Sergio Simbol	Silvia Ceragioli Correa	Simone Jorge	Sonia Maria G Marques Dabler	Suely Soares Da Silva
Sergio Tadeu Gorios	Silvia Christina Maezato	Simone Navile Gavazzi	Sonia Maria Gamba	Sumara Oyhenart Farhat
Sergio Tavares Coutinho	Silvia Cristina De Andrade	Simone Regina Merola	Sonia Maria Itri De Castro	Susana D Angelo Augusto
Severino Donateli	Silvia D S Lima Gonçalves	Simone Regina Sanches Barbosa de Lima	Sonia Maria Ortolani Cardoso	Susana Fernandez Alonso
Sheila Carmos de Jesus Santos	Silvia De Castro	Simone S Hayashi	Sonia Maria Pereira Barretto	Susumu Yassuda
Sheila Donizete Mateus	Silvia Edelweiss Crusco	Siomara Maria Lima P Leite	Sonia Mednicoff Rosengarten	Susy Tornato
Sheila Maria B Oliveira Pitta	Silvia Helena Da Costa	Socorro Diz Y Gil Corbi	Sonia Mendes Brito	Suzana Da Silva Sanches
Sheila Miguel	Silvia Helena Rodrigues	Soeli Maria A R Medina	Sonia Regina Baratelli	Suzana Fleury Malheiros
Sheila Tregger	Silvia Leme Cardoso	Sofia Klejman	Sonia Regina Cavalcanti Diniz	Suzana Gasques
Shirley De Paula Julio	Silvia Leonardi Coimbra	Solange A Pollegato	Sonia Regina Diekmann Simphron	Suzana Renata Elias Gabriel
Shirley Malta De Alencar	Silvia Lucia Monteiro	Solange Alves Petroni Berte	Sonia Regina Garrido Vidal Rossi	Suzanne Kanas
Shirley Moreira De Carvalho	Silvia Macedo Levorin	Solange Aparecida Da Silva	Sonia Regina Guimaraes Canello	Suzete Carlos Fellice
Sidnei Santos	Silvia Mara Da Rocha Lima	Solange Aparecida Moreno Costa	Sonia Regina Martins de Souza	Sylvia Aurora Fernandes
Sidnei Castanha	Silvia Maria Beloto	Solange Aparecida Toni M Da Sil	Sonia Regina Martins Lopes	Sylvia Azeredo
Sidnei Oliveira Lopes	Silvia Maria Carvalho S Domingue	Solange Barjud	Sonia Regina Opice	Sylvia Barini
Sidnei Souza Muniz	Silvia Maria Da Silva Souza Puig	Solange Barros De Oliveira	Sonia Regina Piraino	Sylvia Dea C Chiapetta
Sidney Gomes de Aquino	Silvia Maria De Jesus Ortega	Solange Chohfi	Sonia Regina Talarico Wesenauer	Sylvia Regina Pereira
Sidney Martinho	Silvia Maria Machado Graciosa	Solange Cristina Abouch	Sonia Rodrigues De Lazari	Sylvio Jose Persson Cecon
Sidney Rodrix Neto	Silvia Maria Moussi Gamallo	Solange De Fatima Pereira Conejo	Sonia Sahão	Sylvio Roth
Sigrid Lindner	Silvia Maria Ricotta Ramon	Solange Leite Reis	Soraía Regina Ribeiro	Sylvio Vitelli Marinho
Silandra Maria dos Santos	Silvia Nasrallah	Solange Viegas Rocha	Soraia Vieira Terada	Tabata De Melo Rodrigues
Silas Santos De Oliveira	Silvia Nogueira Zerbini	Sonia A C Galbeti	Soraya A Antonio	Taciana Sironi
Silmara Andreia R Y Cardo	Silvia Regina Dos Santos	Sonia Aparecida Gabriel Vicentini	Soraya Bahde	Tadeu Olinto Andretta
Silmara Aparecida Elisiaro	Silvia Regina G Silva	Sonia Aparecida Tonelli	Soraya Batista Jarjura	Tais Oliveira
Silmara P Sanches Furtado	Silvia Regina Soares Rogeri	Sonia Ayres Landim	Soraya Khaznadar	Takeo Fujihara
Silmara Rodrigues Da Silva	Silvia Regina Tursi Guerra	Sonia Cassab Jeha	Spencer Pompeo Do Amaral Thome	Takeo Omori
Silmara Stringhini	Silvia Rosana Kojá	Sonia Cea Saavedra de Araujo	Stanley Ribeiro	Talita E Cassio Rost
Silvana A Doorli	Silvia Souza De Araujo	Sonia Cristina S Vasconcellos	Stavros Dontos	Talita Fabrini Lobato Neves
Silvana Aparecida Bocatto Ottoni	Silvia Suely Zanolini	Sonia Detta Soares	Stefan Sachs	Talita Paula Dos Santos
Silvana Aparecida Da Silva	Silvio Aparecido Salzedas	Sonia Emin	Stella Maria Nicacio Do Valle	Tami Elisabethe I Allgayer
Silvana Bauducco Nunes	Silvio Bahige Camasmie	Sonia Guimaraes M De Oliveira	Stella Pupo Nogueira Mendona	Tamiko Doho Tamazato
Silvana Bussab Endres	Silvio Colacioppo	Sonia Inakake	Stella Purita V Nunez	Tamirys Saraiva

Tania Antao Fernandes	Teresinha Manoel	Thiago Rodrigues Liberato	Valter Botosso	Vera Lucia Cabral Costa
Tania Carolini V Leite	Tereza Comolatti Ruivo	Thiago Salustiano Oliveira	Valter Carmona	Vera Lúcia Cabral Costa
Tania Iray D Fabrega	Tereza Cristina Costa Reis	Thiago Thomaz	Valter Nardi	Vera Lucia Camargo Peres Silva
Tania Mara Rodrigues Monteiro	Tereza Cristina Salvetti	Thomas De Mello E Souza	Valter Vieira Da Cunha Jr	Vera Lucia Cheda
Tania Maria Z De Aguiar	Tereza Dionisio Ovsiany	Thomaz Ribeiro De Almeida	Vana Pegler	Vera Lucia Crivelli Rossetto
Tania Marie Ogawa Abe	Tereza Hideko Sato Hayashi	Thomaz Soares	Vanda De Oliveira Pasqualin	Vera Lúcia De Almeida
Tania Marine De Carvalho	Tereza Keiko Iwatani M Franca	Tiago Gabriel De Oliveira	Vanda Delfino	Vera Lucia De Almeida Silva
Tânia Pacheco De Barros	Tereza Maria Ferreira Marques	Tiago Lopes Bastos	Vanda Kissajikian Modjikian	Vera Lucia De Sante Ramalho
Tania Regina Pedroso Fudissaku	Terezinha Da Conceicao Gomes	Tiago Ribeiro De Sousa	Vanda Palanch Mekarú	Vera Lucia Ferraz Ribeiro Valle
Tania Simone Medeiros Ogata	Terezinha Da Silva Granja	Tiagofalcao Cunha	Vanderlei Galatti	Vera Lúcia Ferreira Gomes
Tania W M F Namura	Terezinha De Jesus Fernandes	Tomaz D De Carvalho	Vanderleia Bizello	Vera Lucia Gava
Tarcila Vasconcelos Chiodin	Terezinha De Souza Gomes	Tomokyo Massukado	Vanderli Fatima Marchiori	Vera Lúcia Giancoli Bazarian
Tarsila Simino Carvalho	Terezinha G Hamoui	Toshie T Tominaga	Vanderson Donisete Aparecido Quilles	Vera Lucia Malinauskas
Tatiana Bejgler	Terezinha Jesus Jd Alonso Vera	Toshio Sugano	Vanessa Achoa Lopes	Vera Lucia Martes Vieira
Tatiana Braknys Bellucci	Terezinha Maria De Jesus Bueno	Tuany Coelho	Vanessa Alegrette De A Ribeiro	Vera Lucia Martins
Tatiana De Campos Sialuys	Terezinha N Marques	Tulio Cruz Nogueira	Vanessa Aparecida Da Conceicao	Vera Lucia Mediotte Delnero
Tatiana De Cassia Maximo	Terezinha Queiroz Godoy Daniel	Ubaldo Pereira Lima Filho	Vanessa Da Costa Malosso	Vera Lúcia Oliveira
Tatiana De Matheus Contente	Thais Adèle Bonini Vizotto	Ubiraci Martins	Vanessa Del Bel Belluz	Vera Lucia Pappaleo
Tatiana Firmino Sousa Jordao	Thais Bulgarelli	Ubirajara Lopes De Araujo Filho	Vanessa Di Sanzo Guilherme	Vera Lúcia Pereira Cabral
Tatiana Lopes Nascimento Silva	Thais Cristina Franca Mendes	Ubirajara Zavatti Martins	Vanessa Houtain	Vera Lucia Pereira Chioccola
Tatiana Magosso Franco Silva	Thais Elaine Nakagami De Aguilá	Ubirata T R Pereira	Vanessa Okoti Ueno	Vera Lucia Pereira Do Lago
Tatiana Pasternak Taschner	Thais F M Rios	Umberto Tachinardi	Vanessa Oliveira	Vera Lucia Pimenta
Tatiana Ragosta Marchtein	Thais Helena Costa	Ursula Daiane Franca Mendaca	Vanessa Piratelo Occhipinti	Vera Lucia Pinho
Tatiana Teixeira Gomes	Thais Helena Ferreira Santos	Valdecir Mespriner	Vanessa Silva	Vera Lucia Rodrigues
Tatiane Costa	Thais Helena Tapias Goncalves	Valdemar Pellizzari	Vânia Carlos De Oliveira	Vera Lucia Sanchez Dias
Tatiane Cristine Rodrigues	Thais Pereira	Valdemir Galvao	Vania De Oliveira	Vera Lucia Santana Lima Niero
Tatiane Dos Santos	Thais Rachel Antonelli Palaia	Valderci Do R Przybi	Vania Goncalves Coelho	Vera Lúcia Tamborlim
Tatiane Mansilia	Thaisa Maria Alves Favery	Valderez do Rocio Frigo	Vania Maria Ramos Dos Santos	Vera Maria Crespi Andreu
Tatiane Ueda	Thaissa A. Calazans Albuquerque	Valdete Sena	Vania Maria Stelsel Gregori	Vera Maria Da Fonseca
Tayana Patricia Ferreira Rabelo	Thalita Gaetano Mauad M Alonso	Valdinei Tortorelli	Vania Moreira Pitta	Vera Maria Loyola Cunningham
Tayane Barros	Thania Regina Silverio	Valdir Cassio Rossi	Vania Teresa Medeiros Thiele	Vera Maria Miraglia Gabriel
Tayna Moura Simões	Theophilo Almeida	Valdir Sassi	Vania Vascon	Vera Maria Sangiorgi
Tayná Oliveira Costa Santos	Thereza C Fonseca Biachi	Valdisa Thomaz T Silva	Vânio Roberto Paterno	Vera Maria Souza Ferraz
Tecelagem De Fitas Anhanguera Ltda	Thereza Marques Perini	Valeria Reis Regattieri	Vanira Da Rovare Rosanova	Vera Raquel A Salvadori
Telma Amado	Thereza Sophia Julia Hantzschele	Valeria Aparecida Gava	Venício Tambasco	Vera Regina De Moraes Santiago
Telma Bruni Barbiere Allegretti	Thereza Yalue Anraku	Valéria Eloy da silva Kovac	Venicius Reis Teixeira	Vera Salles Oliveira
Telma Elizabeth Martins Souza	Therezinha Da Cunha Oliveira	Valeria Gragnani	Vera Beccato	Vera Solange Pelizzari Pereira
Telma Ferreira Rocha	Therezinha Eda Gabor	Valeria Kohn	Vera De Camillo Ramos	Vera Vilma Santos Alves Landulfo
Telma Vieira Krzyzaniak	Therezinha Fuzihara	Valeria Maria Marra Valle	Vera Garcia L De Cerqueira	Vera Wilmar Krautler
Terence Peixoto Dos Santos	Therezinha Harumi Tanabe Doi	Valeria Maria Meirelles	Vera Jeanette Gornstein	Verenice A.A. Sobral
Teresa Araujo	Therezinha Ides M Verginelli	Valeria Reis Regattieri	Vera Kazuko Hirose Manzan	Veroni Girelli
Teresa Bertasi	Therezinha Maluf Chamma	Valéria Rodrigues Pajatto	Vera Leite Serena	Veronica Da Silva
Teresa Cristina Lourenco	Therezinha Maria Goldemberg	Valeria Schreiber Bortoletto	Vera Lilia Schaly Nicolini	Veronica Da Silva Pereira
Teresa Elma Santos Trindade	Thiago Castro De Andrade Nogueira	Valeria Xavier	Vera Lobo De Mello Almada	Veronica Rath Geoczze
Teresa Garcia Goncalves	Thiago Henrique Delucca	Valney De Moraes S.S. Périgo	Vera Luci Alvez Ambrosio	Veronica Rosina Wenger
Teresa Luisa Gomes Da Silva	Thiago Henrique Lima Castro	Valquiria Aparecida Furlani	Vera Lucia Bacega	Veronica Vanda Barbosa Anbriji
Teresa Mitsuko Ferraz	Thiago Massao Teraoka	Valquiria Coelho	Vera Lucia Bontempi Mantovani	Vicente A Neto
Teresa Silvia S Scapulatempo	Thiago Mattos Rosa	Valquiria Garijo Ghigliotti	Vera Lucia Bravo Di Sessa	Vicente Borelli
Teresinha Da Silva Cardoso	Thiago Ortiz Hadlich	Valquiria Soares De Souza	Vera Lucia C Lovatto	Vicente Bosco Filho

Vicente Cerbatti Gouvea
Vicente Pascale
Vicente Renato Bagnoti
Vicente Rosolia
Victalina Nunes Alves
Victor Berbel
Victor Hugo Diniz Da Silva
Victor Luiz Menin
Victoria Carolo Marchesi
Victoria Mayer
Victorio Canteruccio
Vilma Camata
Vilma Clarice Geraldi
Vilma Daltro De Lima
Vilma Dias Junqueira
Vilma Gilda Cerati
Vilma Grobel Cabral
Vilma M Dos Santos
Vilma Marlene Maciel Mezo
Vilma Portes Ataide Lorey
Vilma Scaff
Vilmar Guimaraes Ulbrich
Vinicius Galletti
Virginia Alves De Araujo
Virginia Brezzi
Virginia Lobo Pecanha
Virginia Maria Silva Lo Giudic
Virginia Soares
Vita Aguiar De Oliveira
Vitor Eduardo Cipriano Oliveira
Vitor Garcia Martinez
Vitor Jorge Ferreira
Vitoria Brasilia De Souza Lima
Viviane Aparecida Alves Martins
Viviane Perotti
Viviane Sepe De Marco
Wagner Lombardi Rezende
Wagner Medeiros Alexandre
Wagner Yabusame Maja
Waldelice Ap Mesquita
Waldemar Battiferro
Waldemar Bergman
Waldemar Brandao Dos Santos
Waldemar Carlos J Figueira
Waldemar Cintra De Oliveira
Waldemar Duscha
Waldemar O.Battifaro Jr.
Waldemar Tibaldi
Walderes Favero

Waldiney Giacomelli
Waldir Gazarra Da Silva
Waldir Genovesi
Waldir Goede
Waldir Luiz Terra
Waldomiro Ragosta
Walkiria de Mello
Walkiria Elisa Castello B Silva
Walter A Marchi
Walter Adoglio Junior
Walter Alexandre Bussamara Filho
Walter Arnaldo Andreoli
Walter Baptista Gonçalves
Walter Barbancho
Walter Birrer
Walter Bussamara Filho
Walter De Jesus Almeida
Walter De Souza Marques
Walter Eugenio Junior
Walter Gomes Da Silva
Walter Guimaraes Torelli
Walter Ishikawa
Walter Juvenal Zvingila
Walter Melillo Junior
Walter S P Pereira
Walter Sacca
Walter Teixeira Medeiros
Walter Xavier Bezerra
Wanda Dantas Caldeira
Wander Lopes
Wander Naves Lemos
Wanderleia Barbosa De Rezende
Wanderley Marini
Wanderley Wagner Bonfanti
Wania Batista
Wania Pinto Da Silva
Wellington Ricardo Palma
Wellington Rocha
Wendell Malaquias De Queiroz
Wenderson Luiz Dos Santos Silva
Werner Alex Dos Santos Silva
Werner Sieghard Kuhn
Wesley Rumpf De Castro Cruz
Wilber Marques Antunes
Wildson Pita
William Bassitt
Wilkerson Rodrigo Gomes
William Antonio Simeone
William Leonel Ferreira

William Eid Junior
Willyan Giorgio Debastiani
Wilma De Almeida Casceli
Wilma Duchein Pedroso
Wilma T G Mauricio
Wilmi Pwa
Wilson Edson Jorge
Wilson Leite Pedreira
Wilson Luiz Fascina
Wilson Luiz Monteiro Stucchi
Wilson Monteiro Tome
Wilson Munhoz
Wilson Roberto Rocco
Wilson Sanshes Gallo
Wilson Santos Ribeiro
Wilson Sindona
Wilson Tognetti
Wilson Wanderlei Carmelo
Wladimir Leal Borges
Yan Gabriel De Souza
Yan Suhét
Yana Pontes
Yara De Castro
Yara Lucia Marino
Yara Maria Oliveira S R Torro
Yara Pinto Chaves
Yara Salette Ribeiro Cyrino
Yara T V B P Bogaert
Yara Terezinha Faria
Yassuko Sugino
Yasuko Yokoyama
Yayoi Ikematsu
Yeda Barreto Seabra
Yolanda Artina Sanchez
Yolanda Freitas Guimaraes
Yolanda Zita Gusmão
Yone Dias Yamasaki
Yone Frediani
Yoshie Shibata
Yoshiko Tomaserehe
Yoshimi Imoto Yamamoto
Yoshio Kawamura
Yuri Andrey Mattana Freitas
Yvone Prizon Guizzo
Zacharias Elias Filho
Zaira Vilela Fontes Pinto
Zelia Ladeira Veras De A Cardoso
Zelia Maria Antunes Alves
Zelia Sarraf

Zelia Setti Thadeu L Soares
Zilah Santos Brito
Zilah Therezinha C Tambasco
Zilda Freire Sayao
Zilda Maria S V Schmidt
Zilda Maria Zapparoli
Zito Correia
Zoraide Aparecida De Araujo Baptista
Zuleica De Lourdes Demattio
Zuleide Da Silva Domenicis
Zuleide Maria Da Silva Inabu
Zuleika Adri
Zuleika Halpern
Zulmira Guilhermino Pereira
Zulmira Martinez Montiel



INSTITUTO
Jô Clemente

Pioneirismo, Ciência e Inclusão da
Pessoa com Deficiência Intelectual

Governance

2019

Officers

Lifelong Counselors

Alda Moreira Estrázulas (in memoriam)

Antônio dos Santos Clemente Filho (in memoriam)

Emirene da Costa Moniz (in memoriam)

Fernando Silva Telles

Gilberto Penteado da Silva Telles (in memoriam)

Hermógenes Troyano

Jó Clemente

João Leondarides

Joaquim Burin (in memoriam)

Lauro Costa (in memoriam)

Oscar César Leite (in memoriam)

Seme Gabriel (in memoriam)

Vera Dias Toledo Vicente de Azevedo (in memoriam)

Fiscal Council

Cristiano Frederico Ruschmann

Daniel Souza Campos Mizziara

Nelson Bechara Filho

Administrative Council

Chairman: Cassio dos Santos Clemente

Vice-chairman: Eduardo Camasmie Gabriel

Secretary: Claudio Pacheco do Amaral

Counselors

André Luiz Litmanowicz

Clóvis Ermírio de Moraes Scripilliti

Felipe Clemente Santos

Hugo Antônio Jordão Bethlem

João Leondarides

Leo Braga Furness Filho

Luiz Vicente Barros Mattos Junior

Michel Fábio Brull

Paulo Dirceu Pestana Junior

Raul Manuel Alves

Silvana Regina Elias Leporace

William Eid Junior

Governance

Scientific Council of the Teaching, Research and Innovation Centre

Chairman: Roberta Monerazzo Cysneiros

Honorary Chairperson: Willy Beçak

Counselers

Andréa de Cerqueira Lima Ribeiro

Antonio Augusto dos Santos Soares

Antônio Macedo Junior

Carlos Monero

Celso Lafer

Mina Regen

Milton Gorzoni

Mónica Alexandra Cortés Avilés

Rosangela Gavioli Prieto

Rosangela Nezeiro da Fonseca Jacob

Silvana Maria Blascovi de Assis

Yoiti Fujiwara

Honorary Chairperson

Jô Clemente

Ambassadors

Ana Escobar

Maria Cândida

Executive Group

General Superintendent:

Daniela Machado Mendes

Financial Administrative Manager:

Hailton Oliveira Mendes Junior

Institutional Development Manager:

Isa Degaspari

Teaching, Research and Innovation

Manager:

Edward Yang

Patron of the Volunteering

Roberto Shinyashiki

Contact

Educational

South Zone 1

Capela do Socorro Centre
Sobei – Sociedade Beneficente Equilibrio
de Interlagos

Rubens Montanaro de Borba Ave, 477
Capela do Socorro
CEP: 04811-120 - São Paulo - SP - Brazil
Phone: (11) 5666-5755

South Zone 2

Campo Limpo Centre
Associação Evangélica Beneficente (AEB)

Estrada de Itapecerica, 7453
Vila das Belezas
CEP: 05858-003- São Paulo - SP - Brasil
Phone: (11) 5825-1884 | 5825-9444

East Zone 1

São Mateus Centre
CPA - Centro Profissionalizante de
Adolescentes – Padre Belo

Estrada da Colônia St, 110
Jardim São Gonçalo
CEP: 08370-190 - São Paulo - SP
Phone: (11) 96417-2129 | 2731-4922 |
2731-4766

East Zone 2

Itaquera Comunidade São Paulo – Irmã
Italvina / Padre Paulo

Benedito Coelho Neto St, 704
Vila Carmozina
CEP: 08295-010 – São Paulo - SP
Phone: (11) 96417-2129

West Zone

Pirituba Centre
Colégio Pré-Médico (CPM)

Dom João V St, 164
Lapa
CEP: 05075-060 - São Paulo - SP
Phone: (11) 3831-1333

Decentralized Assistance Centres

Stimulation and Habilitation

South Zone 1

Campo Limpo Centre

NIR – Núcleo Integrado de Reabilitação

Campo Limpo

Francisco Soares St, 135 - Parque Arariba

CEP: 05744-300 - São Paulo - SP - Brasil

Phone: (11) 5844-3425 | (11) 5842-5716

South Zone 2

Parelheiros Centre

NIR – Núcleo Integrado de Reabilitação

Parelheiros

Senador Teotônio Vilela Ave, 8.895 - Parelheiros

CEP: 04858-001 - São Paulo - SP - Brasil

Phone: (11) 5922-8733 | 5979-2006

East Zone

Itaquera Centre

NIR – Núcleo Integrado de Reabilitação

Boni IV

Andréas Amon St, 150 - Itaquera

CEP: 08255-130 - São Paulo - SP - Brasil

Phone: (11) 2522-8287 | (11) 2524-4873

North Zone

Freguesia do Ó Centre

NIR – Núcleo Integrado de Reabilitação

Jardim Guanabara

Ministro Petrônio Portela Ave, 663 -

Freguesia do Ó

CEP: 02959-000 - São Paulo - SP - Brasil

Phone: (11) 3975-0472 | (11) 3975-5526

Social Inclusion

Central Zone

Centro Centre

**Centro de Apoio Técnico da 1ª Delegacia
de Polícia da Pessoa com Deficiência**

Brigadeiro Tobias St, 527 – Centro

CEP: 01032-020 - São Paulo - SP - Brasil

Phone: (11) 3311-3380 | (11) 3311-3383

Contact

Our virtual channels



Site: www.ijc.org.br



Facebook: facebook.com/institutojoclemente



Twitter: @instjoclemente



Instagram: @institutojoclemente



LinkedIn: Instituto Jó Clemente

Public Service Deck



E-mail: atendimento@ijc.org.br



Tel.: (11) 5080-7000



Vila Clementino Unit

Rua Loefgren, 2109 – Vila Clementino
CEP: 04040-033 – São Paulo – SP – Brasil
Phone: (11) 5080-7000 | Fax: (11) 5549-3636

Interlagos Unit

Leonor Alvim St, 67 – Interlagos
CEP: 04802-190 – São Paulo – SP – Brasil
Phone: (11) 5666-2982

Itaim Bibi Unit

Horácio Lafer Ave, 540 – Itaim Bibi
CEP: 04538-082 – São Paulo – SP – Brasil
Phone: (11) 3078-0604 | Fax: (11)
5080-7073

Guaianases Unit

Eduardo Alves St, 02 – Guaianases
CEP: 08410-120 – São Paulo – SP – Brasil
Phone: (11) 5080-7212



www.ijc.org.br

